Hamp
52.07
23
984

ANNUAL REPORT

TOWN OF

JAFFREY, NEW HAMPSHIRE

Year ending December 31, 1984

UNIVERSITY OF NEW HAMPSHIRE
LIBRARY

IN MEMORIAM

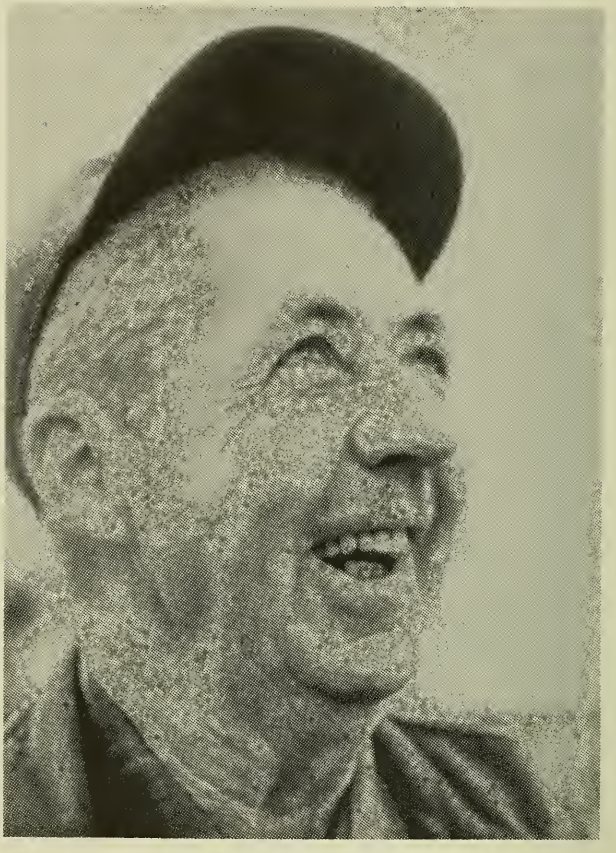

Henry J. Belletete
September 7, 1909 - March 9, 1984

Henry J. Belletete was the Road Agent for Jaffrey from 1936 to 1962 and from 1971 to 1973. His twenty-eight years of service is well remembered by all Jaffrey residents. Henry literally took Jaffrey from dirt to paved roads and they stand as a monument to him.

Well done, Henry

ANNUAL REPORTS

of the

Town Officers

of

JAFFREY

NEW HAMPSHIRE

FOR THE YEAR ENDING

December 31, 1984

INDEX

	Page
Abstract of 1984 Town Meeting	11
Auditor's Report	73
Balance Sheet	36
Budget	33
Comparative Statement of Receipts & Expenditures	38
Director of Town Officials	1
Financial Report	35
Invoice of Taxable Property	Colored Sec.
Recapitulation	40
Report of the Board of Adjustment	79
Report of the Conservation Commission	80
Report of the Fire Department	81
Report of the Health Officer	83
Report of the Historic District Commission	86
Report of the Jaffrey District Court	78
Report of the Jaffrey Library Trustees	74
Report of the Librarian	76
Report of the Jaffrey Water Works	45
Report of the Overseer of Public Welfare	43
Report of the Luigi Cilli & Warren Funds	43
Report of the Alice W. Poole Fund	44
Report of the Planning Board	88
Report of the Police Department	90
Report of the Jaffrey Recreation Department	91
Report of the Superintendent of Public Works	62
Report of the Trustees of Trust Funds	65
Schedule of Town Property	42
Statement of Bonded Debt	45
Summary of Inventory of Valuations	37
Tax Collector's Report	112
Town Clerk's Report	47
Town Treasurer's Report of Funds in her Custody	49
Town Treasurer's Report	52
1985 Town Warrant	5
Vital Statistics	99
Report of the Airport Manager	84

COVER PHOTO BY ROY STONE

TOWN OF JAFFREY, N.H.
DIRECTORY OF TOWN OFFICIALS

ELECTED OFFICIALS:

Moderator:	Bernard J. Hampsey, Jr.	Term expires	1987
Town Clerk:	Barry E. Sasner	" "	1987
Deputy Town Clerk:	Lisa A. Sirois		
Tax Collector:	Lisa A. Sirois	" "	1987
Deputy Tax Collector:	Barry E. Sasner		
Town Treasurer:	Elaine E. Hautanen	" "	1987
Deputy Town Treasurer:	Georgianna Shanlin		

Board of Selectmen:

Robert M. Chamberlain, Chairman	" "	1985
Howard O. Williams	" "	1986
P. Edward Deschenes	" "	1987

Overseer of Public Welfare:

Claire C. Moore	" "	1985

Supervisors of Checklist:

Betty Balentine	" "	1986
Myrtle J. Hazleton	" "	1987
Nancy S. Moore	" "	1988

Fire Department:

Donald K. Sawtelle, Chief Engineer	" "	1985
Francis H. Bourgeois, Asst. Engineer		
Alfred Merrill, Asst. Engineer		

Board of Water Commissioners:

Paul I. Devlin	" "	1985
Donald K. Sawtelle	" "	1986
George A. Sirois	" "	1987

Recreation Committee:

Edith M. Davis	" "	1985
Jeffrey Straw	" "	1985
Patricia Wheeler	" "	1986
Myrtle Hazleton	" "	1987
Kenneth H. Ryan, Jr., Chairman	" "	1987
Daniel C. Shattuck, School Board Member		
Howard O. Williams, Selectmen's Representative		

Representatives to General Court:

Clayton H. Crane	" "	1986
Richard A. Grodin	" "	1986

APPOINTED OFFICIALS:

Recreation Department:

Recreation Director:	Richard A. Bonneville
Program Director:	Kim A. Lewis
Secretary:	Martha B. Given

Jaffrey District Court:

Bernard J. Hampsey, Jr., Justice
William N. Prigge, Special Justice
Pauline A. Tremblay, Clerk of Court
Danielle U. Bosse. Court Assistant
Sarah D. Hefler, Court Assistant

Jaffrey Police Department:

Eugene F. O'Brien, Jr., Chief
David L. Roberts, Sergeant
Lawrence E. Somero, Patrolman
Gary A. Phillips, Patrolman
Steven P. Reynolds, Patrolman
Richard P. Carpenter, Jr., Patrolman
Bruce Newton, Patrolman
Clinton D. Simmons, Patrolman

Special Policemen:

Frank Magor
Eugene Shanlin
Vernon Stauffeneker
John McCann
David Whipple

Budget Committee:

Joseph P. Manning	Term	Expires	1985
John S. Lee	"	"	1986
Jean M. Boutwell	"	"	1987
Jeanne L. LaBrie, Chairman	"	"	1988
Robert Bussiere	"	"	1989

Library Trustees:

Francis X. Cheney	"	"	1985
Jean Page, Chairman	"	"	1986
Charles H. Griswold	"	"	1987
Elizabeth B. Shea	"	"	1988
Frederick S. Richardson, Treasurer	"	"	1989

Trustees of Trust Funds:

Herbert B. Grant	"	"	1985
James T. Kilbreth, Jr.	"	"	1986
William C. Arthur	"	"	1987

Conant Indigent Fund Trustees:

Catherine B. Kirschner
Claire C. Moore
Elaine E. Hautanen

Alice W. Poole Fund Trustees:

Vernon J. Bean
Elaine E. Hautanen
Claire C. Moore
Randyl P. Cournoyer, Jr.
B. Leonard Krause

Old Burying Ground Trustees:

Charles W. Bacon, Jr.
Virginia W. Hunt
William C. Royce

Civil Defense:

James W. Balentine, Director

Planning Board:

Archie Coll, Jr., Chairman	Term	Expires	1985
Joseph J. Crocker	"	"	1987
Stella A. Pillsbury	"	"	1987
William C. Arthur, Alternate			
Bruce Feltus	"	"	1987
Richard A. Grodin, Secretary	"	"	1988
Robert Potter, Vice Chairman	"	"	1989
Carroll Bowers, Alternate			
Donald B. Stewart, Alternate			
Robert M. Chamberlain, Selectmen's Representative			

Board of Adjustment:

Frank Sterling, Jr.	"	"	1986
Roland Boucher	"	"	1987
Stephen Wells, Chairman	"	"	1988
R. Peter Sawyer	"	"	1989
John Minteer, Alternate			
Andrew Webber, Alternate			
Robert Austin, Alternate			
Helen Griffin, Alternate			
Sharon Prestigiacomo, Clerk			

Historic District Commission:

Hester R. Ames, Secretary	"	"	1985
Jane M. Cunningham	"	"	1986
James W. Balentine	"	"	1986
Calvin Saulnier	"	"	1986
Robert P. Stephenson	"	"	1987
Joseph J. Crocker, Planning Board Rep.			
Robert M. Chamberlain, Selectmen's Rep.			

Health Officer:

John G. Heil

Superintendent of Public Works:

Kenneth E. Saunders, Jr.

Town Officer Personnel:

Norman S. Irish, Assessor
Elaine E. Hautanen, Bookkeeper

Library Personnel:

Cynthia E. Hamilton, Head Librarian
Jeanne H. Burr, Children's Librarian
Lisa Bearce, Assistant Librarian
Marilyn Simons, Assistant Librarian
Debra Zilske, Assistant Librarian

Jaffrey Municipal Airpark:

Harvey N. Sawyer, Airpark Manager
Lee S. Sawyer, Assistant Airpark Manager
J. Walter Pratt, Special Police - Authorized Rep.
Lee A. Sawyer, Special Police - Authorized Rep.

Forest Fire Wardens:

Donald K. Sawtelle, Fire Warden
Francis H. Bourgeois, Assistant Warden
Ronald J. Boutwell, Assistant Warden

Conservation Commission:

Alan Leach	Term	Expires	1985
Bruce Pelletier	"	"	1985
Anne Badgley Nochella, Sec.	"	"	1986
Bruce Feltus	"	"	1986
Robert V. Mitchell, Sr.	"	"	1986
Frank E. Pinkham, Jr.	"	"	1987
Armand DelRossi	"	"	1987

STATE OF NEW HAMPSHIRE
TOWN MEETING WARRANT

To: The inhabitants of the Town of Jaffrey, in the County of Cheshire, in said State, qualified to vote in Town affairs:

You are hereby notified to meet at the Ernest J. Pratt Auditorium in said Jaffrey on Tuesday, the 12th of March next, at nine o'clock in the forenoon (polls close at 6:00 P.M.) to vote for the Town Officers and to act on other questions required by law to be decided by ballot. Pursuant to the authority of RSA 39:2-a and the vote of the Town at adjourned session of Town Meeting on March 15, 1979, the business meeting will be recessed until 10:00 A.M., Saturday, March 16, 1985, at which time the Town will act on all subjects described in the following Warrant Articles except for the ballot questions:

1. To choose the following Town Officers:

   Selectman for 3 years
   Overseer of Public Welfare for 1 year
   Chief Engineer of Fire Department for 1 year
   Water Commissioner for 3 years
   2 members Recreation Committee for 3 years
   Trustee of the Trust Funds for 3 years.

2. That all reports except that of the Budget Committee be accepted as read.

3. To hear the report of the Budget Committee, and to raise and appropriate such sums of money as may be required for the support of the poor, building and repairing of highways and bridges, Fire and Police Departments, Memorial Day, street and building lighting, and other Town charges.

4. To see if the Town will vote to authorize the Selectmen and Town Treasurer to borrow money upon the credit of the Town in anticipation of taxes.

5. To see if the Town will vote to allow a discount of 2½% for real estate taxes paid within 15 days of the postmarked date of the tax bill, or act in any way relating thereto.

6. To see if the Town will vote to authorize the Selectmen to sell at public auction property acquired or property which may be acquired by tax sale, such public auction to be held after being advertised in a local weekly newspaper for three successive weeks.

7. To see if the Town will authorize the Selectmen to accept any or all legacies, gifts, grants and subsidies to the Town in trust or otherwise by any individual or individuals and to further authorize that the funds may be expended for the purposes stated or act in any way relating thereto.

8. To see if the Town will authorize the Selectmen to apply, negotiate, and do all things necessary to obtain Federal, State and other assistance as may be available to the Town.

9. To see if the Town will vote to authorize the Conservation Commission to retain the unexpended portion of its 1984 appropriation, said funds to be placed in a special conservation fund in accordance with RSA 36-a:5, or act in any way relating thereto.

10. To see if the Town will vote to raise and appropriate the sum of one thousand ($1,000.00) dollars for the support of the Monadnock Community Day Care Center, a non-profit agency, or take any other action relating thereto. (By petition)

11. To see if the Town will vote to raise and appropriate the sum of Twelve Thousand Seven Hundred Thirty-five and 31/100 ($12,735.31) dollars to support the services of the Monadnock Visiting Nurses Assoc., Inc. or act in any way relating thereto. (By petition)

12. To see if the Town will vote to raise and appropriate the sum of Three Thousand Two Hundred Seventy and 75/100 ($3,270.75) dollars for the support of the Monadnock Family and Mental Health Service, or act in any way relating thereto. (By petition)

13. To see if the Town will vote to raise and appropriate the sum of Two Thousand Five Hundred ($2,500.00) dollars to furnish and install about 180 linear feet of granite curbing on Hillcrest Road abutting the property of the St. Patrick's Cemetery to match the existing granite curbing, or take any other action relating thereto. (By petition)

14. To see if the Town will authorize the Selectmen to expend from the Revenue Sharing Account a sum of money not to exceed Fifty Six Thousand ($56,000.00) dollars for the purpose of purchasing the following equipment and materials for the use of the Town Departments as indicated below:

SELECTMEN	Recodification costs			$ 2,300.00
TOWN OFFICE	Computer costs			5,000.00
	Burglar / Fire Alarm			17,650.00
	Building/Burglar/Fire			
	Police	3,000	2,000	
	DPW		2,350	
	Library		3,900	
	Town Hall	2,600	3,800	
		5,600	12,050	
	Burglar / Fire Alarm Monitoring Costs			136.00
	Handicapped Work			5,000.00
	Map File			399.00
	Cash Registers extra drawers, printer and service contract			2,280.00
	Advertisements			100.00

RECREATION	Backstop		$ 2,200.00
PUBLIC WORKS	Pick-up truck		15,500.00
POLICE	Video Equipment	2,495	
	3-M paper copier	1,395	
	Service Contract	270	
	Smith & Wesson Series 80 light bar	500	
	1 FMH 15 Henry portable radio	775	5,435.00
TOTAL			$ 56,000.00

15. To see if the Town will vote to raise and appropriate a sum not to exceed Two Thousand Five Hundred ($2,500) dollars for emergency repairs to the electrical wiring and appurtenances at the Jaffrey Public Library, or act in any way relating thereto.

16. To see if the Town will vote to raise and appropriate the sum of One Thousand Six Hundred ($1,600) Dollars for the support of the Veterans of Foreign Wars Ambulance Service, or act in any way relating thereto.

17. To see if the Town will vote to pay the Selectmen Two Thousand ($2,000) dollars each with the Chairman of the Board receiving and additional Three Hundred ($300.00) dollars or act in any way relating thereto.

18. To see if the Town will vote to buy a new 1000 GPM Attack Truck for the Fire Department equipped with ladder and suction hose, water tank and necessary equipment to be used by the Fire Department, such purchase to be made in 1987, and to establish a Capital Reserve Fund for the purpose of buying such Attack Truck and to appoint the Selectmen as agents to administer the fund or act in any way relating thereto.

19. To see if the Town will vote to raise and appropriate Thirty Thousand ($30,000.00) dollars to be placed in the Capital Reserve Fund for the Attack Truck for the Fire Department or act in any way relating thereto.

20. To see if the Town will vote to raise and appropriate an amount not to exceed Fifteen Thousand Five Hundred ($15,500) dollars for the purpose of purchasing a one ton two wheel drive dual wheel truck with a two to three cubic yard dump body for the use of tne Parks, Commons and Cemetery division of the Public Works Department or act in any way relating thereto.

21. To see if the Town will vote to amend the Town Sewer Use Fee System, as most recently amended by Article 4 of the 1983 Annual Town Meeting to read as follows:
"That the Town vote to levy the following fees with regard to the use of the Town's sewers. For each new connection made to the sewer the fee is $500.00 due and payable in advance. For the first 5,000 gallons of water recorded on the sewer customer's

meter per three (3) month billing period the amount of Fifteen ($15.00) dollars plus Nineteen ($.19) cents for each additional 100 gallons of water consumption. Allowance or abatements shall be provided for large volume users who do not discharge substantial amounts into the sewers".

22. To see if the Town will vote to adopt the provisions of Chapter 149-I of the Revised Statutes Annontated relative to the construction, maintenance, and assessment for sewers.

23. To see if the Town will vote to amend Article 9 adopted at the March 13, 1982 Town Meeting establishing the Town Budget Committee by amending said Article so as to provide that the members of the Budget Committee be elected rather than appointed.

24. To see if the Town of Jaffrey will vote to create a special unpaid committee to be known as a Regional Refuse Disposal Planning Committee consisting of three persons to be appointed by the Moderator pursuant to RSA 53-B:1. This committee shall study the advisability of establishing a Regional Refuse Disposal District, may not obligate the Town in any way, and shall report back to the Selectmen and the town for further action at a subsequent Town Meeting.

25. To see if the Town will authorize the Board of Selectmen to close a portion of Squantum Road subject to gates and bars, closed to through traffic, from a point at the public beach by the Schmaltz property line running easterly about 375 linear feet to a point near the Kenyon property line on a year round basis and to install gates and barriers or act in any way relating thereto.

26. To see if the Town will vote to raise and appropriate an amount not to exceed Eighty Thousand ($80,000) dollars for the reconstruction and widening of about 2,900 linear feet of Stratton Road including sidewalks and hot top curbing, or act in anyway relating thereto.

27. To see if the Town will furnish and place granite curbing in place of hot top curbing on Stratton Road as included in Article 26 and raise and appropriate and additional Twenty Seven Thousand ($27,000) dollars to accomplish the same or act in any way relating thereto.

28. To see if the Town will vote to raise and appropriate the sum of Five Thousand Five Hundred ($5,500) dollars for repainting, according to specifications, the exterior of the Old Meeting House or act in any way relating thereto.

29. To see if the Town will vote to raise and appropriate an amount not to exceed Twelve Thousand ($12,000) dollars to construct a ten (10) foot wide shoulder and a five (5) foot wide sidewalk on the north side of Main Street from the Bryant Road to Thorndike Pond Road, a distance of 1,050 linear feet or act in any way relating thereto.

30. To see if the Town will vote to raise and appropriate Fifty Thousand ($50,000) dollars to reconstruct about 3300 linear feet of Dublin Road to state standards for Class II roads beginning at the Dublin-Jaffrey line or act in any way relating thereto.

31. To see if the Town will vote to raise and appropriate the sum of Fifteen Thousand ($15,000) dollars to complete the construction work at the Police Station (Old Fire Station).

32. To see if the Town will vote to authorize the Selectmen to deed and to convey to Antonio Sangermano and Avril Sangermano, upon such terms and conditions as the Selectmen deem appropriate, whatever right, title or interest the Town may own in the premises of Antonio Sangermano and Avril Sangermano, which premises are described in deed dated 22 February, 1984, and recorded in Volume 1056, Page 127 at the Cheshire County Registry of Deeds, with the proviso that all costs connected with the transfer be borne by said property owners.

33. To see if the Town will authorize the Selectmen to appoint a Business Administrator for the town of Jaffrey; said administrators duties to be as follows;

To be the administrative head of all town departments except as otherwise provided.

To appoint or remove, upon merit and fitness only, subordinate officers and employees.

To have the power to examine or cause to be examined, the affairs of any department under his control, or the conduct of any officer or employee thereof.

It shall also be the business administrators duty to attend such meetings of the Selectmen as they require and to render monthly reports in writing to the Selectmen, showing in detail all receipts and disbursements and annually, or at the request of the Selectmen, make a summary of all such reports for publication.

The business administrators authority shall not extend to warning town meetings, making by-laws, borrowing money, granting licenses, laying out of highways, assessing damages, assessing property, judicial functions vested by law in the Selectmen or other town officers, nor the supervision of the Town Clerk, Treasurer, Tax Collector, Water Commissioners, Recreation Committee, Welfare Officer or Budget Committee. The business administrator during the time of his appointment shall hold no other public office, neither elective nor appointive, except

Justice of the Peace or Notary Public.
And; to raise and appropriate a sum not to exceed Twenty Six Thousand ($26,000) dollars for said administrators salary and all fringe benefits. (By petition)

34. To see if the Town will vote to raise and appropriate Thirty Thousand ($30,000) dollars for salary, benefits and expenses for a Town Manager or act in any way thereto.

35. To see if the Town will vote to adopt the Town Manager Plan as provided in Chapter 37 of the Revised Statutes Annotated. (By ballot)

36. Are you in favor of the adoption of the amendment to the Jaffrey Land Use Plan as proposed by the Planning Board? The purpose of the changes is to bring the Land Use Plan into conformity with 1983 changes in State Law. (By Ballot)

37. To take up any other business that may properly come before the meeting.

Given under our hands and the seal of the Town of Jaffrey this 8 th day of February , 1985.

/s/ Robert M. Chamberlain

/s/ Howard O. Williams

/s/ P. Edward Deschenes

A true copy attest:

/s/ Robert M. Chamberlain

/s/ Howard O. Williams

/s/ P. Edward Deschenes

ANNUAL TOWN MEETING
MARCH 13, 1984

The annual Town Meeting of the Town of Jaffrey, New Hampshire, was held on Tuesday, March 13, 1984, at the Ernest J. Pratt Auditorium, Conant High School, in said Town of Jaffrey at 9:00 a.m.

T The hour of 9:00 a.m. having arrived, the Moderator, Bernard J. Hampsey, Jr. called the meeting to order. The ballot boxes were opened, inspected, and found to be empty. The Moderator declared the polls open until the hour of 6:00 p.m. for the election of the following Town Officers and Articles 32, 33 and 34 which are to be voted on by ballot.

Art. 1 - ELECTION OF TOWN OFFICERS: (by ballot)
TOWN OFFICERS ELECTED

	MODERATOR-TWO YEARS	
	*Bernard J. Hampsey, Jr.	605
	Herbert E. Bixler	212
	Homer J. Sawtelle	48
	SELECTMAN-THREE YEARS	
	*P. Edward Deschenes	330
	Robert Lawn	270
	Keith Martin	192
	William F. Brooks, Sr.	59
WI	Roy Stone	2
WI	Robert Bussiere	2
WI	Kent Royce	1
WI	Robert Mitchell	1
	TOWN CLERK- THREE YEARS	
	*Barry E. Sasner	819
WI	Raymond J. Desmarais	3
WI	Philip St. Pierre	1
WI	Claire Moore	1
	TAX COLLECTOR-THREE YEARS	
	*Lisa A. Sirois	777
WI	Raymond Desmarais	21
WI	Barry Sasner	1
WI	Randy Miller	1
WI	Peter Rivard	1
	TREASURER-THREE YEARS	
	*Elaine E. Hautanen	823
WI	Raymond Desmarais	1

OVERSEER OF WELFARE-ONE YEAR

	*Claire C. Moore	829
WI	Emily Preston	2
WI	Helen Mallery	1
WI	B. McCall	1
WI	Anyone other	1

SUPERVISOR OF CHECKLISTS-SIX YEARS

	*Myrtle J. Hazleton	776
WI	Jesse Jackson	1
WI	Nancy Moore	1

CHIEF ENGINEER FIRE DEPT.-ONE YEAR

	*Donald K. Sawtelle	832
WI	John White	7
WI	Paul Leach	1
WI	Alan Leach	1
WI	Merrill Hill	1

WATER COMMISSIONER-THREE YEARS

	*George A. Sirois	647
	Edmund H. Marion	192
WI	John Heil	1
WI	Kent Royce	1
WI	Merrill Hill	1

MEMBERS OF REC. COMMITTEE-THREE YEARS (2)

	*Kenneth H. Ryan, Jr.	460
	*Myrtle J. Hazleton	391
	Gerald J. Martin	310
	Jeffrey T. Straw	264
	Robert W. Mattson	109
WI	Tom Boudrieau	1

WARRANT ARTICLES

ART. 32	YES	315
	NO	510
ART. 33	YES	627
	NO	167
ART. 34	YES	514
	NO	206

The hour of 10:00 a.m., March 17, 1984 having arrived, the Moderator, Bernard J. Hampsey, Jr., reconvened the meeting for the conduct of the business portion. The salute and pledge to the flag was led by Patrick Jackson, a Boy Scout. The invocation was given by William Brunelle, who was filling in for Father Smith, Pastor of St. Patricks. The Moderator made preliminary comments. The Moderator explained that the library had the town records which had been recently rebound on display for those who wished to view them. The Friends of Recreation

assisted with the sound system. The Moderator announced that the Chamber of Commerce had emergency phone numbers on stickers available for anyone who wished them. The people who will be helping on the microphones will be Kevin Sterling and Ken Ryan. Assisting the Moderator was Philip Cournoyer, acting as Assistant Moderator. Phil also would be helping on any division votes, counting one half of the hall, and Marc Tieger will be the other division counter. The Moderator explained the secret yes/no votes. The Moderator explained that Mike Reddy would also be helping on counting the yes/no votes. The Moderator explained how the yes/no ballot would proceed. A request to the Moderator of five or more voters for a secret yes/no ballot was given for number 11. We find that this is the appropriation for the Monadnock Visiting Nurses. The Moderator explained the rules for the meeting.

The Moderator then recognized Howard Williams for the purpose of presenting a resolution:

"A little more than a week ago, we were all saddened by the passing of Henry Belletete, a man who loved Jaffrey with his heart and soul, and a devoted servant to the Town of Jaffrey. In the early 30's, when he worked for Amedee Deschenes, who was the Road Agent at that time, little did he know that he would become the Road Agent. Till one day Amedee Deschenes said, 'Henry, I want you to run to be Road Agent', and Henry declined but Mr. Deschenes persisted. Henry Belletete was Road Agent for 28 consecutive years which showed the type of man he really was. He will be missed by many but he will be remembered in the records and archives at the Jaffrey Town Office. Would you all join at this time in a moment of silence for our friend, Henry Belletete. Thank you."

The Moderator then recognized Selectman Robert Lawn for the purpose of presenting a resolution:

"What price genius? For 18 years this man served this Town as Chief Engineer for the Fire Department. Don Sawtelle said it best, you can't fill Paul Leach's shoes. In his 18 years there is only one minor flaw which we all recognize, and that was when he bought his little car, put the big red light on top of it, and it doesn't work because when he turns the light on, the car goes around.

WHEREAS, Paul A. Leach has served the Town of Jaffrey as Fire Chief for 18 years; BE IT RESOLVED: That sincere gratitude of the Town be expressed at this meeting, and that this resolution be made a part of the official records of this meeting; BE IT FURTHER RESOLVED: That a copy of this resolution be sent to Mr. Leach."

Adopted by Acclamation

The Moderator recognized Robert Lawn for the purpose of presenting a resolution:

"There is a gentleman here who has served the Town for ten years, in fact he celebrated his vacating his office by cutting off his finger.

WHEREAS, Philip D. St. Pierre has served the Town of Jaffrey as Town Clerk for ten years; BE IT RESOLVED: That the sincere gratitude of the Town be expressed at this meeting, and that this be made a part of the official records of this meeting; BE IT FURTHER RESOLVED: That a copy of this resolution be sent to Mr. St. Pierre."

Adopted by Acclamation

The Moderator recognized Selectman Robert Chamberlain for the purpose of presenting a resolution:

"This resolution is for Robert Lawn, who you know has been our Selectman for the past three years. Voted into this group and took the time from his business to work for the Town. Bob, I think only your wife knows just how much time you have put into the job and what it cost.

WHEREAS, Robert Lawn has served the Town of Jaffrey as a Selectman for the past three years; BE IT RESOLVED: That the sincere gratitude of the Town be expressed at this meeting, and that this resolution be made a part of the official records of this meeting; BE IT FURTHER RESOLVED: That a copy of this resolution be sent to Mr. Lawn."

Adopted by Acclamation

The Moderator recognized the Chairman of the Budget Committee, Jeanne LaBrie, for the purpose of presenting a resolution:

"It goes without saying that everyone here knows Roy Stone. Roy has been watching over the finances of the Town for the past 15 years. There have been good times and there have been bad times, but Roy has stood where he stands today, and has defended every budget to the best of his ability, and in the past year I have been doing my best to fill his shoes, and believe me they are big shoes to fill.

WHEREAS, Roy Stone has served the Town of Jaffrey as Budget Committee member for 15 years; BE IT RESOLVED: That the sincere gratitude of the Town be expressed at this meeting, and that this resolution be made a part of the official records of this meeting; BE IT FURTHER RESOLVED: That a copy of this resolution be sent to Mr. Stone."

Adopted by Acclamation

The Moderator recognized Herbert Grant for the purpose of presenting a resolution:

"WHEREAS, John F. Rich has served the Town of Jaffrey as a Trustee of Trust Funds for the past 7 years; BE IT RESOLVED: That the sincere gratitude of the Town be expressed at this meeting and that this resolution be made a part of the official records of this meeting; BE IT FURTHER RESOLVED: That a copy of this resolution be sent to Mr. Rich."

Adoption by Acclamation

A motion was made by Richard McNear to waive the reading of the Warrant; motion seconded by Roy Stone.

Motion - CARRIED

Art. 1 ELECTION OF OFFICERS

The Moderator recognized Herbert Bixler, who made the motion that the Town Clerk cast one ballot for William Arthur for Trustee of Trust Funds.

Motion - CARRIED

Art. 2 Robert Lawn made the motion and it was seconded:

"Move that all reports except that of the Budget Committee be accepted as read."

Motion - CARRIED

Art. 3 Jeanne LaBrie made the motion and it was seconded:

"Move that the Town vote to raise and appropriate the sum of One Million Four Hundred Fifty-eight Thousand One Hundred Nine Dollars and Forty-nine Cents ($1,458,109.49), the current expenditures for the year 1984, but apply the revenues which are forthcoming from all sources when computing the tax rate for the year 1984."

An Amendment to Article 3 was made by Homer Sawtelle:

"I move that we raise the sum of One Million Four Hundred and Eight Thousand One Hundred Nine Dollars and Forty-nine Cents ($1,408,109.49)."

The motion was seconded.

Amendment - DID NOT CARRY

The Moderator then called for a vote on Article 3 as originally presented.

Motion - CARRIED

Art. 4 Howard Williams made the motion and it was seconded:

"Move to see if the Town will vote to authorize the Selectmen and Town Treasurer to borrow money upon the credit of the Town in anticipation of taxes."

Motion - CARRIED

Art. 5 Robert Lawn made the motion and it was seconded:

"Move to see if the Town will vote to allow a discount of 2½% for real estate taxes paid within 15 days of the postmarked date of the tax bill."

Motion - CARRIED

Art. 6 Robert Chamberlain made the motion and it was seconded:

"Move to see if the Town will vote to authorize the Selectmen to sell at public auction property acquired or property which may be acquired by tax sale, such public auction to be held after being advertised in a local weekly newspaper for three successive weeks."

An amendment to Article 6 was made by Homer Sawtelle:

"Move that the Town of Jaffrey tax collector, inform any property owner of any land, buildings, or business enterprise, who may be a senior or retired citizen, that he be informed of any attempt to gain control of the possessions, by any individual, corporation, secret combination, or association, that would acquire his goods and possessions, before his tax bill is mailed to him (Legal references; New Hampshire RSA 91A as amended and the provisions against unreasonable search and seizures as stated by the New Hampshire Constitution for 1983/1984)."

The Moderator ruled that the amendment was out of order.

The Moderator then called for a vote on Article 6 as originally presented.

Motion - CARRIED

Howard Williams made the motion and it was seconded:

"Move to see if the town will authorize the Selectmen to accept any or all legacies, gifts, grants, and subsidies to the Town in Trust or otherwise by any individual or individuals, and to further authorize that the funds may be expended for the purposes stated."

Motion - CARRIED

Art. 8 Robert Lawn made the motion and it was seconded:

"Move to see if the Town will authorize the Selectmen to apply, negotiate, and do all things necessary to obtain Federal, State, and other assistance as may be available to to the Town."

Motion - CARRIED

Art. 9 Frank Pinkham of the Conservation Commission made the motion and it was seconded:

"Move to see if the Town will vote to authorize the Conservation Commission to retain the unexpended portion of its 1983 appropriation, said funds to be placed in a special Conservation Fund, in accordance with RSA 36-A:5."

Motion - CARRIED

Art. 10 Jeanne LaBrie made the motion and it was seconded:

"Move to instruct the Selectmen to restrict expenditures to amounts appropriated for any purpose; and to require the Selectmen to report to the next Town Meeting concerning all deviations from the budget adopted by this meeting."

Kenneth Whiton made the motion to amend Article 10 and it was seconded:

"Move to amend the motion under Article 10 to add the phrase 'attempt to' prior to the word 'restrict', and to add the phrase 'regular annual' prior to the phrase 'Town Meeting'."

Motion - AMENDED AS CARRIED

Art. 11 The Moderator explained that this would be a secret yes/no ballot.

Owen Houghton made the motion and it was seconded:

"Move to have the Town vote by secret ballot to raise and appropriate the sum of Twelve Thousand Three Hundred Twenty-six Dollars and 40/100 ($12,326.40) to support the services of the Monadnock Visiting Nurses Association, Inc."

Yes - 166
No - 76

Motion - CARRIED

Art. 12 No one came forward to make the motion. Herbert Bixler made the motion to pass over Article 12, motion was seconded.

Motion - CARRIED

Art. 13 Carol Despres made the motion and the motion was seconded:

"Move to see if the Town will vote to raise and appropriate the sum of Three Thousand Two Hundred Seventy Dollars and 75/100 ($3,270.75)."

Motion - CARRIED

Art. 14 A motion on Article 14 was made by Peter Russell and seconded:

"Move to defer consideration on Article 14 until after Article 27."

Motion - CARRIED

Art. 15 Robert Lawn made the motion and it was seconded:

"Move to see if the Town will vote to pay the Town Clerk a fixed annual compensation in lieu of statutory fees (R.S.A. 41:25) in the amount of $12,000.00 to take effect upon the adoption of this article."

Motion - CARRIED

Art. 16 Robert Lawn made the motion and it was seconded:

"Move to see if the Town will vote to pay the Tax Collector a fixed annual compensation in lieu of statutory fees (R.S.A. 41:33) in the amount of $10,840.00 to take effect upon the adoption of this article."

Motion - CARRIED

Art. 17 Howard Williams made the motion and it was seconded:

"To see if the Town will authorize the Selectmen to expend from the Revenue Sharing Account a sum of money not to exceed the sum of Forty-five Thousand Seven Hundred Fifty-nine and 25/100 ($45,759.25) Dollars for the purpose of purchasing the following equipment and materials for the use of the Town Departments as indicated below:

Selectmen	Recodification of Town Records	$ 5,500.00
	Four File Cabinets	1,200.00
	Installation & Monitoring Groundwater Wells at the landfill	6,500.00
Recreation	Repairs to roof at bath house at Contoocook Beach	1,200.00
Library	Photocopier	3,000.00
Assessor	Map File	400.00
Public Works	1 10 c.y. truck mounted sander	8,400.00
	2 1.7 c.y. pickup mounted sanders @ 2,600 each	5,200.00
Police	3 Second Chance Vests	600.00
	2 Typewriters	1,398.00
	1 Adding Machine	168.00
	Evidence Preservation Supplies	203.90
	4 Cases of Flares	200.00
	4 M17 gas masks	260.00
	4 Helmets	240.00
	4 Traffic Vests	36.00
	1 Tear Gas Kit	300.00
	1 Magni-kit	40.00
	2 Rolls Barrier Tape	32.00
	1 Casting Kit	200.00
	1 Remington Shotgun	240.00
	100 Bicycle Tags	70.00
	Fingerprint Steaming Kits	104.25
	1 Set RSA (Revised Statutes Annotated)	518.00
	Repairs to roof and brick work at new Police Station	9,750.00
		$45,759.25"

Motion - CARRIED

Art. 18 Robert Chamberlain made the motion and it was seconded:

"Move to see if the Town will vote to rescind Article 12 of the March 9, 1971 Town Meeting which states: 'That the Town vote to permit the residents of Rindge, known as Little Michigan and Woodmere, to use the town dump on the same terms and conditions as Jaffrey residents'."

Motion - CARRIED

Art. 19 Richard Grodin made the motion and it was seconded:

"Move to see if the Town will authorize the Planning Board under the provisions of R.S.A. 674:5, to prepare and amend a recommended program of municipal capital improvement projects."

Motion - CARRIED

Art. 20 Robert Lawn made the motion and it was seconded:

"Move to see if the Town will vote to raise and appropriate the sum of Forty-nine Thousand Five Hundred and no/100 Dollars ($49,500.00) to be placed in the capital reserve fund for the revaluation of the Town by the appraisal division of the Department of Revenue Administration (R.S.A. 35:1-III)."

Motion - CARRIED

Art. 21 Howard Williams made the motion and it was seconded:

"To see if the Town will vote to raise and appropriate the sum of Five Hundred Dollars ($500.00) for the purchase of a piece of land from the Public Service Company of New Hampshire, said land being located on Route 124, so that the V.F.W. ambulance garage may be expanded."

Motion - CARRIED

Art. 22 Howard Williams made the motion and it was seconded:

"To see if the Town will vote to grant the Selectmen the authority to give an easement to the Public Service Company of New Hampshire to run transmission wires across the piece of land referred to in Article 21."

Motion - CARRIED

Art. 23 Robert Chamberlain made the motion and it was seconded:

"To see if the Town will raise and appropriate an amount not to exceed $12,000.00 to construct a 10 foot paved shoulder, curb and sidewalk on the north side of East Main Street and a 4 foot paved shoulder on the south side of East Main Street, starting at Oak Street and running westerly about 750 feet."

Motion - CARRIED

Art. 24 Robert Chamberlain made the motion and it was seconded:

"Move to see if the Town will vote to raise and appropriate the sum of $14,300.00 for the purpose of purchasing an asphalt reclamation machine for use by the Highway Department."

Motion - CARRIED

Art. 25 Robert Chamberlain made the motion and it was seconded:

"To see if the Town will appropriate the sum of $20,000.00 to contract for the reconstruction of 1,100 feet of Hillcrest Road by asphalt pavement reclamation."

Motion - CARRIED

Art. 26 Howard Williams made the motion and it was seconded:

"Move to see if the Town will raise and appropriate the sum of $1,250.00 to update the outdoor Christmas wiring and to install a master switch."

Herbert Bixler, the President of the Chamber of Commerce, announced that the Chamber has taken over the cost of Christmas decorations and lighting and if the bill for this is sent to the Chamber of Commerce, it will be paid by the Chamber.

Motion - DID NOT CARRY

Art. 27 Robert Lawn made the motion and it was seconded:

"Move to see if the Town will vote to raise and appropriate the sum of One Thousand Six Hundred ($1,600.00) Dollars for the support of the Veterans of Foreign Wars Ambulance Service."

Motion - CARRIED

Art. 14 Margaret Bean made the motion and it was seconded:

"Move to see if the Town will vote to raise and appropriate the sum of $1,000.00 for the support of the Monadnock Community Day Care Center, a non-profit agency."

A standing vote was taken:

Yes-72 No-126

Motion - DID NOT CARRY

Art. 28 Cornelius Lyle II, made the motion and it was seconded:

"Be it moved that a select committee be established to investigate, for report and recommendation at a regular or special meeting of the Town, on the advisability of employing a Town Manager for Jaffrey; said committee to be in place by April 15, 1984, having been appointed as follows: One member by the Moderator, one by the Chairman of the Board of Selectmen, one by the Chairman of the Planning Board, one by the Chairman of the Zoning Board of Adjustment, and one by the Chairman of the Budget Committee; no appointee to be a paid officer or employee of the Town of Jaffrey; and that the resources available to the committee shall include, but not be limited to, the assistance of all Town employees, and access to working papers, Town records and previous reports, including detailed operating costs, with the right to hold hearings and meetings to gain expression of public sentiment, and to undertake such measures as the committee may deem necessary, the Town raise and appropriate the sum of $750.00 to be used to defray expenses for same."

A motion to amend the article was made by Kenneth Whiton and seconded:

"To amend the motion under Article 28 as follows:

Delete the phrase 'on the advisability of employing a Town Manager for Jaffrey' and substituting the phrase 'on the advisability and relative merits of employing a Town Manager or an administrative assistant to the Selectmen for Jaffrey'.

Motion - CARRIED AS AMENDED

Art. 29 Raymond Desmarais made the motion and it was seconded:

"I move that the Town rescind the action taken under Article 16 of the March 13, 1982 Town Meeting, to revert to the collection of taxes on an annual basis in accordance with R.S.A. Chapter 76, Section 13."

Motion - DID NOT CARRY

Art. 30 James Kates made the motion and it was seconded:

"Move to see if the Town of Jaffrey shall call upon the Governor and Executive Council, its State Representative(s) and State Senator to promptly convene a Special Session of the Legislature for the sole purpose of preventing the imposition of huge cost increases in electric rates resulting from the Seabrook Nuclear Power Plant on the citizens, businesses, schools and agencies in the Town of Jaffrey, and to promptly notify our above listed officials of the Town's desire".

Motion - DID NOT CARRY

Art. 31 Robert Bussiere made the motion and it was seconded:

"Move to see if the Town will vote to amend the Town's sewer use fee system, as most recently amended by Article 4 of the 1983 Annual Town Meeting to read as follows:

'That change of such fees will require a 60 day advance notice of, a public hearing, notice of which shall be advertised in the local weekly newspapers and that all direct sewer users be notified of such hearing by first class mail'."

Motion - CARRIED

Art. 32 To see if the Town will vote to abolish the Historic District established by vote of the Town Meeting of March 10, 1970. (By petition) (By ballot)

Yes-315 No-510

DID NOT CARRY

Art. 33 Are you in favor of the adoption of the following amendment to the Town of Jaffrey Land Use Plan as proposed by the Jaffrey Planning Board: To re-zone from Rural to Industrial approximately 10.5 acres of land lying southerly and adjacent to the present Millipore Industrial District? (By ballot)

Yes-627 No-167

CARRIED

Art. 34 Are you in favor of the revision of the Town of Jaffrey Mobile Home Park Regulations as proposed by the Jaffrey Planning Board? (By ballot)

Yes-514 No-206

CARRIED

Art. 35 To take up any other business that may properly come before the meeting.

There being no further business, the Moderator swore in all newly elected Town Officers and School District Officers.

The meeting was declared adjourned at 2:50 p.m.

Respectfully submitted,

Barry E. Sasner
Town Clerk

STATE GENERAL ELECTION - 1984

The New Hampshire State General Election was held at the Ernest J. Pratt Auditorium, Stratton Road, Jaffrey, N.H. on November 6, 1984. Polls to be opened from 9:00 a.m. and closing at 6:00 p.m.

The hour of 9:00 a.m. having arrived the Moderator, Bernard J. Hampsey, Jr., called the meeting to order. The Warrant was read, the ballot boxes were opened and found to be empty, then locked by him. The polls were then declared opened.

The hour of 6:00 p.m. having arrived the Moderator declared the polls closed. The votes were tabulated and the Moderator announced the following results:

PRESIDENT OF THE UNITED STATES

(REP)	Ronald Reagan - George Bush	1,390
(DEM)	Walter F. Mondale - Geraldine Ferraro	601
	Gary Hart	1
	Jesse Jackson	3
(LIB)	David P. Bergland	5

GOVERNOR

(REP)	John H. Sununu	1,395
(DEM)	Chris Spirou	578
	William Wentworth	1

U.S. SENATOR

(REP)	Gordon J. Humphrey	1,306
(DEM)	Norman E. D'Amours	623
(LIB)	Saunder H. Primack	8

REPRESENTATIVE IN CONGRESS

(REP)	Judd Gregg	1,549
(DEM)	Larry Converse	340
(LIB)	Alan S. Groupe	9
	D'Allesendro	1

COUNCILOR

(REP)	Bernard A. Streeter, Jr.	1,293
(DEM)	Bernard A. Streeter, Jr.	460
	Alan S. Groupe	1

STATE SENATOR

(REP)	Jean T. White	1,260
(DEM)	Nancy P. Hayden	715

REPRESENTATIVE TO THE GENERAL COURT

(REP)	Clayton H. Crane	1,346
(REP)	Richard A. Grodin	1,311
(DEM)	Richard A. Grodin	518
	Charles Royce	1
	Peter Davis	1
	Kent Royce	1

SHERIFF

(REP)	Kenneth N. Lysitt	1,307
(DEM)	Kenneth N. Lysitt	497
	Alan S. Groupe	1
	Lorraine Parent	1
	Boss Tweed	1

COUNTY ATTORNEY

(REP)	Edward J. O'Brien	1,295
(DEM)	Edward J. O'Brien	498
	Alan S. Groupe	1

COUNTY TREASURER

(REP)	Whalen B. Dunn	1,304
(DEM)	Whalen B. Dunn	477
	Robert Weisseneuer	1

REGISTER OF DEEDS

(REP)	Evelyn Hubal	1,314
(DEM)	Evelyn Hubal	457

REGISTER OF PROBATE

(REP)	Phyllis J. Parker	1,302
(DEM)	Phyllis J. Parker	498

PROPOSED AMENDMENTS

question	yes	no
A	1,223	290
B	1,385	195
C	1,129	528
1	1,613	278
2	1,214	558
3	1,380	403
4	1,014	716
5	1,286	461
6	836	983
7	1,349	432
8	1,095	652
9	995	683
10	1,529	242

Total number on checklist	2,575
Total number of ballots cast	1,910
Total number of Republicans on checklist	1,053
Total number of Democrats on checklist	763
Total number of Undeclared on checklist	759
Total number of absentee ballots cast	170
Voided	7

A TRUE COPY ATTEST:

BARRY E. SASNER,
TOWN CLERK

NEW HAMPSHIRE PRESIDENTIAL PRIMARY - 1984

The New Hampshire Presidential Primary was held at the Ernest J. Pratt Auditorium, Stratton Road, Jaffrey, New Hampshire on February 28, 1984. Polls to be opened from 9:00 a.m. and closing at 6:00 p.m.

The hour of 9:00 a.m. having arrived, the Moderator, Bernard J. Hampsey, Jr., called the meeting to order. The Warrant was read, the ballot boxes were opened and found to be empty, then locked by him. The polls were then declared opened.

The hour of 6:00 p.m. having arrived, the Moderator declared the polls closed. The votes were tabulated and the Moderator announced the following results:

Total number on checklist	2,327
Total number of ballots cast	851
Total Republican ballots cast	401
Total Republican absentee ballots cast	26
Total Democratic ballots cast	413
Total Democratic absentee ballots cast	11
Number of women voting	425
Number of men voting	426
Total absentee ballots cast	38
Voided	1

REPUBLICAN VOTE, PRESIDENT

	Gary Richard Arnold	1
	Ben Fernandez	1
	David M. Kelley	0
*	Ronald Reagan	368
	Harold E. Stassen	13
WI	John Glenn	2
	Gary Hart	22
	George McGovern	1
	Walter Mondale	7
	Ernest Hollings	1
	Bixler	1

VICE-PRESIDENT (all write-ins)

George Bush	164
Kemp	2
George McGovern	2
Gary Hart	7
Bixler	1
John Glenn	3
Howard Baker	2
H. Sawtelle	1
Ronald Reagan	3
Harold Stassen	3
Jesse Helms	2
Phil Crane	1
Thomson	1
Richardson	1

DEMOCRATIC VOTE, PRESIDENT

Reubin O'Donovan Askew	4
Hugh G. Bagley	0
Martin J. Beckman	0
Walter R. Buchanan	0
Raymond J. Caplette	0
Roy J. Clendenan	0
Alan M. Cranston	14
John Glenn	51
Gary Hart	137
Ernest F. Hollings	8
Jesse L. Jackson	36
Richard B. Kay	0
William King	0
Claude R. Kirk, Jr.	0
Stephen A. Koczak	0
William P. Kreml	0
George McGovern	35
Walter F. Mondale	124
Edward T. O'Donnell, Jr.	0
Chester M. Rudnicki	0
Cyril E. Sagan	0
Gerald Willis	0

VICE-PRESIDENT, DEMOCRAT

	Alwin E. Hopfmann	25
	Gerald Willis	85
WI President	Ronald Reagan	14
	T. Kennedy	1
WI Vice-President	Ernest Hollings	2
	Gary Hart	12
	George Bush	7
	Jesse Jackson	14
	George McGovern	9
	John Glenn	5
	Ronald Reagan	2
	Allen Cranston	4
	Askew	1
	Shirley Chisholm	1
	Walter Mondale	2
	T. Kennedy	1
	Barbara Jordon	1
	James Lawn	1

A True Copy Attest:

Philip D. St. Pierre,
Town Clerk

NEW HAMPSHIRE STATE PRIMARY - 1984

The New Hampshire State Primary was held at the Ernest J. Pratt Auditorium, Stratton Road, Jaffrey, New Hampshire on September 11, 1984. Polls to be opened from 9:00 a.m. and closing at 6:00 p.m.

The hour of 9:00 a.m. having arrived the Moderator, Bernard J. Hampsey, Jr., called the meeting to order. The Warrant was read, the ballot boxes were opened and found to be empty, then locked by him. The polls were then declared opened.

The hour of 6:00 p.m. having arrived the Moderator declared the polls closed. The votes were tabulated and the Moderator announced the following results:

Total number on checklist	2,394
Total number of ballots cast	351
Total Republican ballots cast	234
Total Republican absentee ballots cast	11
Total Democratic ballots cast	114
Total Democratic absentee ballots cast	3
Total absentee ballots cast	14
Voided	1

REPUBLICAN VOTE, GOVERNOR

	James F. Fallon	20
*	John H. Sununu	206
WI	Saro	1

REPUBLICAN VOTE, U.S. SENATOR

	Gordon J. Humphrey	220

REPUBLICAN VOTE, COUNCILOR

	Bernard A. Streeter	207

REPUBLICAN VOTE, STATE SENATOR

	Jean White	206

REPUBLICAN REPRESENTATIVE TO GENERAL COURT

	Clayton Crane	166
	Richard Grodin	205
WI	Jean Stanton	2
WI	Amos Fortune	1

DELEGATES TO STATE CONVENTION

Kent M. Royce	181
Alfred P. Sawyer	188

REPRESENTATIVE IN CONGRESS

	Judd Gregg	223
WI	Carmen Chimento	1

SHERIFF

Kenneth N..Lysitt	198

COUNTY ATTORNEY

Edward J. O'Brien	199

COUNTY TREASURER

Whalen B. Dunn	192

REGISTER OF DEEDS

Evelyn S. Hubal	210

REGISTER OF PROBATE

Phyllis T. Parker	201

DEMOCRATIC VOTE, GOVERNOR

	Robert L. Dupay	11
	Paul McEachern	62
	Chris Spirou	36
WI	Tnono	1
WI	Sununu	1

DEMOCRATIC VOTE, U.S. SENATOR

	Norman E. D'Amours	99
WI	Humphrey	1

DEMOCRATIC REPRESENTATIVE IN CONGRESS

	Carmen C. Chimento	24
	Larry Converse	38
	Elliot S. Maggin	20
WI	Gregg	1
WI	Grodin	5

COUNCILOR (all write-ins)

Louis Geogeaeopus	1
Wiasigman	1
Dudley Dudley	1

STATE SENATOR (all write-ins)

Nancy P. Hayden	91
Jean White	2

REPRESENTATIVE TO GENERAL COURT (all write-ins)

Clayton Crane	2
Richard Grodin	31
Kates	1

DELEGATES TO STATE CONVENTION (all write-ins)

James Kates	15
Ernest Record	2
Timothy Quinlan	1
Richard Grodin	3
Jean White	1
Bernard Hampsey	1
Crane	1

SHERIFF

Kenneth N. Lysitt	4
WI Flood	1

COUNTY ATTORNEY

O'Brien	3

COUNTY TREASURER

(none)

REGISTER OF DEEDS

Evelyn Hubal	5

REGISTER OF PROBATE

Phyllis Parker	3

A TRUE COPY ATTEST:

BARRY E. SASNER,
TOWN CLERK

TOWN OF JAFFREY BUDGET

Purposes of Appropriation	Approp. 1984	Actual Expended 1984	Approp. Ens. Fiscal 1985
GENERAL GOVERNMENT			
Town Officers Salary	71,300.16	68,441.76	79,339.00
Town Officers Expenses	24,000.00	25,064.82	30,020.00
Election & Registration Expenses	5,239.00	4,959.48	3,388.00
Cemeteries	28,800.00	24,946.29	30,000.00
General Government Bldgs	3,500.00	3,445.67	6,675.00
Planning & Zoning	4,516.00	4,493.66	5,594.00
Legal Expenses	9,000.00	7,537.40	8,000.00
Auditors Fees	13,000.00	12,745.00	7,900.00
PUBLIC SAFETY			
Police Department	235,800.11	220,228.28	255,641.00 00
Fire Department	35,125.00	34,880.19	40,035.00
HIGHWAYS, STREETS & BRIDGES			
Town Maintenance	272,818.00	272,630.93	280,421.00
General Highway Dept. Expenses	96,195.00	86,164.82	99,695.00
Street Lighting	40,500.00	38,855.88	38,000.00
Town Construction	40,000.00	35,105.80	42,000.00
HEALTH			
Health Department	775.00	852.30	1,000.00
Animal Control	1,500.00	531.00	2,750.00
Vital Statistics	100.00	100.00	100.00
WELFARE			
General Assistance	70,000.00	33,000.00	45,000.00
CULTURE AND RECREATION			
Library	37,285.00	37,216.10	40,280.00
Parks and Recreation	74,490.00	71,860.86	72,464.00
Patriotic Purposes	650.00	650.00	650.00
Conservation Commission	250.00	250.00	300.00
DEBT SERVICE			
Principal of Long-Term Bonds & Notes	88,625.00	88,625.00	88,625.00
Interest Expense Long-Term Bonds & Notes	24,989.37	24,909.37	68,623.13
Interest Expense Tax Anticipation Notes	65,000.00	65,000.00	65,000.00
OPERATING TRANSFERS OUT			
Municipal & District Court Expenses	10,400.00	10,400.00	13,350.00
MISCELLANEOUS			
Municipal Water Dept.	8,400.00	8,400.00	16,800.00
FICA, Retirement & Pension Contributions	83,550.00	104,789.78	83,000.00
Insurance	60,000.00	53,682.52	65,000.00
Unemployment Compensation	5,000.00	3,040.29	4,000.00
Health Insurance	40,000.00	35,533.96	47,682.00

(Cont.)

Purposes of Appropriation	Approp. 1984	Actual Expended 1984	Approp. Ens. Fiscal 1985
Tax Billing	3,500.00	3,471.37	4,200.00
Rindge N.H. Taxes	1,600.00	1,779.33	2,000.00
Airport	2,141.85	2,141.85	6,720.81
TOTAL APPROPRIATIONS	1,458,109.49	1,385,743.71	1,554,252.94

SOURCES OF REVENUE	Estimate Revenue 1984	Actual Revenue 1984	Estimated Revenue 1985
TAXES			
Resident Taxes	16,000.00	19,415.00	19,500.00
National Bank Stock Taxes	30.00	62.87	50.00
Yield Taxes	5,000.00	2,557.63	3,000.00
Interest & Penalties on Taxes	16,000.00	26,508.43	20,000.00
INTERGOVERNMENTAL REVENUES - STATE			
Highway Block Grant	62,009.34	62,009.34	72,138.57
Railroad Tax	2.00	3.45	3.00
State Aid Water Pollution Project	20,000.00	18,759.00	18,100.00
Reimb. a/c State-Federal Forest Land	3,000.00	398.35	464.21
State Recreation Land	300.00	4,532.42	2,527.62
Landfill - Dublin, Fitzwilliam	12,000.00	14,740.69	15,000.00
State Grant Distribution	275,000.00	285,229.68	275,000.00
EPA # 3	.00	.00	50,000.00
LICENSES AND PERMITS			
Motor Vehicle Permit Fees	100,000.00	206,684.00	175,000.00
Dog Licenses	1,000.00	1,411.00	1,000.00
Business Licenses, Permits and Filing Fees	500.00	1,052.25	600.00
Video Machine Licenses	500.00	800.00	800.00
CHARGES FOR SERVICES			
Income from Departments	75,000.00	44,693.10	50,000.00
Rent of Town Property	500.00	900.00	500.00
MISCELLANEOUS REVENUES			
Interest on Deposits	15,000.00	63,561.50	50,000.00
Sale of Town Property	500.00	850.00	500.00
OTHER FINANCING SOURCES			
Income from Water & Sewer Departments	160,000.00	217,359.69	160,000.00
Revenue Sharing Fund	39,932.00	39,246.33	63,330.19
TOTAL REVENUES AND CREDITS	802,273.34	1,010,774.73	977,513.59

FINANCIAL REPORT
FOR THE YEAR ENDING DECEMBER 31, 1984

ASSETS:		
Cash in Bank Dec. 31, 1984	$ 280,233.35	
General Fund Savings	11,989.80	
Revenue Sharing Account	63,330.19	
Air Compressor Account	586.85	
Sewer Savings Account	110.48	
TOTAL CASH		$ 356,250.67
Revaluation-Capital Reserve		49,500.00
ACCOUNTS DUE TO THE TOWN		
Due from the State		
Highway Grant	$ 72,138.57	
C-32 Sewer	2,781.00	
C-70 Sewer	15,319.00	
		$ 90,238.57
OTHER BILLS DUE TOWN:		
Sewer Maintenance	$ 147,078.20	
Water Works Maintenance	61,156.62	
TOTAL		$ 208,234.82
UNREDEEMED TAXES:		
Levy of 1983	$ 54,489.00	
Levy of 1982	33,142.06	
TOTAL		$ 87,631.06
UNCOLLECTED TAXES:		
Levy of 1984	$ 415,354.22	
Levy of 1983	31,821.86	
Levy of 1982	3,861.00	
TOTAL		$ 451,037.08
TOTAL ASSETS		$ 1,242,892.20
LIABILITIES:		
Unexpended Balance Special Approp.	$ 10,560.72	
Revenue Sharing Account	63,330.19	
2% Bond & Debt Retirement Tax	58.85	
Dog License Fees Collect - Not Remitted	72.50	
Yield Tax Deposits	8,315.29	
School District Tax Payable	1,011,117.22	
Capital Reserve Funds - Revaluation	49,500.00	
TOTAL LIABILITIES		$ 1,142,954.77
Current Deficit 1983	$ 14,294.99	
Current Deficit 1984 Surplus	99,937.43	
CHANGE IN FINANCIAL CONDITION	$114,232.42	

TOWN OF JAFFREY
BALANCE SHEET

	1983 Debits	1983 Credits	1984 Debits	1984 Credits
Cash	$ 131,028.65		$ 287,217.70	
Unredeemed taxes	94,876.50		87,631.06	
Due From State	62,009.34		72,138.57	
Due From Sewer	274,804.04		147,078.20	
Due From Water	35,188.00		61,156.62	
Due From Revenue Sharing	3,500.00		.00	
Uncollected Taxes	478,216.74		415,354.22	
Uncollected Prior Years	37,204.55		35,682.86	
Uncollected Yield Taxes	7,495.12		7,007.16	
Uncollected Current Use Tax	.00		1,165.00	
Due to School District		$ 902,240.25		$ 1,011,117.22
2% Bond Debt Retirement		58.85		58.85
Other Liabilities		52,000.00		10,560.72
Yield Bond Deposits		9,940.55		8,315.29
Tax Anticipation Notes		200,000.00		.00
Prepaid 1984 Property Taxes		513.91		.00
Fund Balance		(40,430.62)		84,379.31
	$ 1,124,322.94	$ 1,124,322.94	$ 1,114,431.39	$ 1,114,431.39

TAX YEAR 1984 SUMMARY INVENTORY OF VALUATION

Land, improved or unimproved.....	$17,381,190.00
Buildings.....	52,154,800.00
Public Utilities.....	1,657,350.00
Mobile Homes.....	894,050.00
Total Valuation Before Exemptions Allowed....	$72,087,390.00
Blind exemptions allowed.....	43,500.00
Elderly exemptions allowed.....	534,250.00
Solar exemptions allowed.....	63,176.00
Total Exemptions Allowed.....	$640,926.80
Net Valuation On Which The Tax Rate Is Computed..	$71,446,463.20

TAX RATE 1984

Municipal..	$13.89
County.....	3.89
School.....	25.89
	$43.67

($43.67 per thousand)

SUMMARY INVENTORY CURRENT USE 1984

Classification	Acreage	Assessed Value	C.U. Value
Permanent Pasture	431.09	366,850	29,800
Forage	676.56	746,200	161,450
Horticultural	20.50	15,900	6,950
Pine	1,749.21		50,300
Hardwood	4,144.93	3,726,350	99,350
Spruce	279.17		6,050
Unproductive	48.00	26,750	350
Inactive Farm	216.55	131,600	15,150
Unmanaged F & F	6,552.30	3,788,200	305,000
Recreation	32.00	75,350	250
Wet Land	1,040.55	196,200	9,200
TOTALS	15,190.86	$9,073,400	$683,850

COMPARATIVE STATEMENT OF RECEIPTS AND EXPENDITURES

DEPARTMENT	1984 APPROP.	1984 EXPENDED	1984 INCOME	1984 BALANCE	1985 GROSS REQUEST	1985 ANTIC. INCOME	1985 GROSS APPROVED
Town Officers Salary	71,300.16	68,441.76		2,858.40	85,306.00		79,339.00
Town Office Expense	24,000.00	25,064.82		(1,004.82)	30,020.00		30,020.00
Elect. & Reg. Expense	5,239.00	4,959.48		279.52	3,388.00		3,388.00
District Court Exp.	10,400.00	10,400.00			13,350.00		13,350.00
Town Buildings	3,500.00	3,445.67		44.33	6,675.00		6,675.00
Social Sec. Taxes	41,000.00	41,065.35	3,900.00	(65.35)	45,000.00	4,200.00	45,000.00
Retirement & Pension	42,550.00	63,724.43	900.00	(21,174.43)	38,000.00	1,000.00	38,000.00
Blue Cross/Blue Shield	40,000.00	35,533.96	4,750.00	4,466.04	47,682.00	5,044.98	47,682.00
Unemployment Comp.	5,000.00	3,040.29	125.00	1,959.71	5,000.00	125.00	4,000.00
Tax Billing	3,500.00	3,471.37		28.63	4,200.00		4,200.00
Auditors Fees	13,000.00	12,745.00		255.00	7,900.00		7,900.00
Police Department	235,800.11	220,228.28	4,123.00	15,571.83	272,171.19	4,000.00	255,641.00
Fire Department	35,125.00	34,880.19		244.81	40,835.00		40,035.00
Insurance & Town Bonds	60,000.00	53,682.52	8,500.00	6,317.48	65,000.00	8,500.00	65,000.00
Legal Expense	9,000.00	7,537.40		1,462.60	9,000.00		8,000.00
Dog Constable	1,500.00	531.00		969.00	2,500.00		2,750.00
Health Department	775.00	852.30		(77.30)	1,000.00		1,000.00
Vital Statistics	100.00	100.00			100.00		100.00
Public Works Dept.	409,013.00	393,901.55	77,500.00	15,111.45	422,116.00	74,000.00	422,116.00
Parks, Commons & Cemetery	61,290.00	55,385.93	19,800.00	5,904.07	53,664.00	14,000.00	53,664.00
Street Lighting	40,500.00	38,855.88		1,644.12	41,000.00		38,000.00
Public Library	37,285.00	37,216.10		68.90	40,280.00	13,806.00	40,280.00
Welfare	70,000.00	33,000.00		37,000.00	50,000.00		45,000.00
Memorial Day	650.00	650.00			650.00		650.00
Recreation Dept.	42,000.00	41,421.22	2,500.00	578.78	48,800.00	2,500.00	48,800.00
Water Utilities	8,400.00	8,400.00			16,800.00		16,800.00
Planning Board	4,426.00	4,383.91		42.09	5,044.00		5,044.00
Conservation Comm.	250.00	250.00			370.00		300.00

DEPARTMENT	1984 APPROP.	1984 EXPENDED	1984 INCOME	1984 BALANCE	1985 GROSS REQUEST	1985 ANTIC. INCOME	1985 GROSS APPROVED
Board of Adjustment	150.00	109.75		40.25	450.00		450.00
Aeronautical Fund	2,141.85	2,141.85			6,720.81		6,720.81
Principal of Bonds	88,625.00	88,625.00	50,000.00		88,625.00	50,000.00	88,625.00
Interest on Bonds	24,989.37	24,909.37	9,856.25	80.00	68,623.13	7,481.25	68,623.13
Int. on Temp. Loans	65,000.00	65,024.13			65,000.00		65,000.00
Rindge, NH Taxes	1,600.00	1,779.33		(179.33)	2,000.00		2,000.00
Historic District Commission					100.00		100.00
		1,385,743.71		72,365.78		184,657.23	
	1,458,109.49		181,954.25		1,587,370.13		1,554,252.94

RECAPITULATION

January 1 - December 31, 1984

CODE	ITEM	APPROP.	EXPENDED	BALANCE
401	TOWN OFFICERS SALARY	71,300.16	68,441.76	2,858.40
402	TOWN OFFICE EXPENSES	24,000.00	25,064.82	(1,064.82)
403	ELECTION & REG. EXPENSE	5,239.00	4,959.48	279.52
404	DISTRICT COURT EXPENSE	10,400.00	10,400.00	.00
405	TOWN BUILDINGS	3,500.00	3,455.67	44.33
495	SOCIAL SECURITY TAXES	41,000.00	41,065.35	(65.35)
495-A	RETIREMENT & PENSION	42,550.00	63,724.43	(21,174.43)
496	BLUE CROSS - BLUE SHIELD	40,000.00	35,533.96	4,446.04
496-A	UNEMPLOYMENT COMP.	5,000.00	3,040.29	1,959.71
407	TAX BILLING	3,500.00	3,471.37	28.63
413	AUDITORS FEES	13,000.00	12,745.00	255.00
411	POLICE DEPT.	235,800.11	220,228.28	15,751.83
412	FIRE DEPT.	35,125.00	34,880.19	244.81
416	INSURANCE & TO BONDS	60,000.00	53,682.52	6,317.48
491	LEGAL EXPENSE	9,000.00	7,537.40	1,462.60
415	DOG OFFICER EXPENSE	1,500.00	531.00	969.00
421	HEALTH DEPT.	775.00	852.30	(77.30)
422	VITAL STATISTICS	100.00	100.00	.00

CODE	ITEM	APPROP.	EXPENDED	BALANCE
432	PUBLIC WORKS DEPT.	409,013.00	393,901.55	15,111.45
471	PARKS, COMMON, CEMETERY	61,290.00	55,385.93	5,904.07
435	STREET LIGHTING	40,500.00	38,855.88	1,644.12
441	LIBRARY	37,285.00	37,216.10	68.90
452	WELFARE	70,000.00	33,000.00	37,000.00
461	MEMORIAL DAY COMMITTEE	650.00	650.00	.00
472	RECREATION DEPT.	42,000.00	41,421.22	578.78
481	WATER UTILITIES	8,400.00	8,400.00	.00
414	PLANNING BOARD	4,426.00	4,383.91	42.09
418	CONSERVATION COMMISSION	250.00	250.00	.00
419	BOARD OF ADJUSTMENT	150.00	109.75	40.25
417	AERONAUTICAL FUND	2,141.85	2,141.85	.00
513	PRINCIPAL ON BONDS	88,625.00	88,625.00	.00
503	INTEREST ON BONDS	24,989.37	24,909.37	80.00
501	INTEREST ON TEMP. LOANS	65,000.00	65,000.00	.00
455	RINDGE, N.H. TAXES	1,600.00	1,779.33	(179.33)
	TOTALS	1,458,109.49	1,385,743.71	72,365.78

(Recapitulation Cont.)

SCHEDULE OF TOWN PROPERTY

Town Hall-building	$223,600.
Furniture	30,000.
Library-building	300,000.
Equipment	250,000.
Clock Tower-Women's Club	55,500.
Equipment	8,000.
Old Meeting House	159,300.
Equipment	6,000.
Horse Sheds	17,300.
Little Red Schoolhouse	16,300.
Bath House-Contoocook Beach	14.300.
Hearse House	2,800.
Tool Shed-Conant Cemetery	1,700.
Screen House-Bullet Pond	2,400.
Town Well-Pumping Station	7,700.
Equipment	23,000.
Water Chlorinator	8,600.
Equipment	5,000.
Water Pumping Station-Main St.	1,400.
Equipment	2,800.
Water Chlorinator, Mt. Rd.	3,800.
Sewer Pumping Station	61,200.
Equipment	24,000.
Sewer Chlorinator	86,000.
Equipment	17,000.
Underground Sewer Pumping Station	16,100.
Equipment	17,000.
Underground Sewer Ejector	16,100.
Equipment	19,000.
Underground Sewer Pumping Station	50,800.
Equipment	18,000.
Warming Hut Skating Rink	12,900.
Storage Building, Humiston Field	5,200.
Police Station	120,000.
Fire Station-Jaffrey Center	159,300.
Fire Station-Turnpike Road	210,000.
Equipment-trucks	209,000.
Town Garage-building	132,000.
Equipment-trucks	543,338.
Salt Shed	8,700.
Airport-hangar	22,400.*
Airport-hangar	13,750. *
Airport-office	7,850. *
Communications Equipment	33,000.
LAND:	
Stratton Road & East Main St.	950.
Sawtelle Rd.	1,500.
Thorndike Pond	66,050.
Airport	45,500.
Common-Jaffrey Center	3,850.
Main St.-Thorndike Pond Rd.	6,550.
Main St., Jaffrey Center	5,000.
River Street-Police Station	2,800.
Turnpike Rd.-Ellison St.	7,250.
Turnpike Rd.-well site & fire station	57,550.
	$3,139,538.

*Assessed valuation-all other figures are replacement values.

REPORT OF THE OVERSEER OF PUBLIC WELFARE FOR THE YEAR ENDING DECEMBER 31, 1984

Balance on hand, January 1, 1984		9892.61
Receipts:		
Town of Jaffrey	33,000.00	
Reimbursements	2125.00	$35,125.00
Expenditures:		
State of N.H.	7650.75	
Local Aid	9491.81	
Foster & group homes	23,270.50	
Travel and office	817.55	$41,230.67
Balance on hand, December 31, 1984		$3786.94

LUIGI CILLI AND WARREN FUNDS*

Balance on hand, January 1, 1984		586.36
Receipts:		
Contributions	270.00	
Trustees of Trust Funds	3698.93	$3968.93
Expenditures:		
Direct aid	4394.11	
Civic aid	73.13	
Office	74.55	4541.79
Balance on hand, December 31, 1984		013.50

*The Conant Indigent Funds are disbursed through this account by Trustees Katherine Kirschner, Elaine Hautanen and Claire Moore.

Respectfully submitted;

Claire C. Moore
Overseer of Public
Welfare

1984 ALICE W. POOLE FUND REPORT

Balance on hand, January 1, 1984		$3419.30
Receipts:		
Loan repayments	9340.00	
Trustees of Trust Fund	13175.85	
Contributions	1000.00	$23,515.85
Expenditures:		
New student loans	2500.00	
Office	240.25	
Civic	200.00	
Holiday gifts, comforts to elderly, household aid to working parents	21,133.42	$24,081.67
Balance on hand, December 31, 1984		$2853.54

STUDENT LOAN ACTIVITY

Outstanding loans, January 1, 1984	$69,250.00
New loans	2500.00
Payments made	9340.00
Outstanding loans, December 31, 1984	$62,410.00

Respectfully submitted,

Claire C. Moore, Treas.

Vernon Bean, Chairman
. . Leonard Krause
Elaine Mautanen
Randyl Cournoyer Jr.
Claire C. Moore

JAFFREY WATER WORKS BONDS
ISSUE NO. 2
Original Issue - $300,000.00 - 1969

Date of Maturity	Balance Due	Annual Principal Payment	Interest Payment June 1st	Interest Payment Dec. 1	Total Annual Payment
June					
" 85	60,000.00	15,000.00	1,425.00	1,068.75	17,493.75
" 86	45,000.00	15,000.00	1,068.75	712.50	16,781.25
87	30,000.00	15,000.00	712.50	356.25	16,068.75
88	15,000.00	15,000.00	356.25	-0-	15,356.25

These bonds are payable at the First National Bank of Boston, Boston, Mass., with interest payable at the rate of 4.75% per annum.

JAFFREY WATER WORKS BONDS
ISSUE NO. 3
Original Issue - $350,000.00 - 1977

Date of Maturity	Balance Due	Annual Principal Payment	Interest Payment June 1st	Interest Payment Dec. 1	Total Annual Payment
Sept.					
" 85	105,000.00	35,000.00	2,493.75	2,493.75	39,987.50
" 86	70,000.00	35,000.00	1,662.50	1,662.50	38,325.00
" 87	35,000.00	35,000.00	831.25	831.25	36,662.50

These bonds are payable at the Worcester County National Bank, Worcester, Mass., with interest at the rate of 4.75% per annum.

STATE OF NEW HAMPSHIRE
SEWER ALLOCATION GRANTS

PROJECT C-32
Principal - $52,813.00
Interest - 18,533.00
Total Grant $71,355.00

Year	Outstanding Principal	Annual Princ. Payt.	Annual Int. Payt.	Tot. Ann. Payment
1985	7,603.00	2,535.00	246.00	2,781.00
1986	5,068.00	2,535.00	164.00	2,699.00
1987	2,535.00	2,535.00	85.00	2,618.00

STATEMENT OF BONDED DEBT
For the year ending December 31, 1983

SEWER BONDS - ISSUE NO. 2
Original Issue - $105,000.00

Year	Outstanding Principal	Annual Princ. Payt.	Annual Int. Payt.	Tot. Ann. Payment
June				
" 85	10,000.00	5,000.00	320.00	5,320.00
" 86	5,000.00	5,000.00	160.00	5,160.00

These bonds are payable at the New England Merchants National Bank, Boston, MA. with interest payable at the rate of 3.27% per annum.

SEWER BONDS - ISSUE NO. 3
Original Issue - $425,000.00 - 1971

Date of Maturity	Balance Due	Annual Principal Payment	Interest Payment May 1st.	Interest Payment Nov. 1st	Total Annual Payment
Nov.					
" 85	25,000.	25,000.	700.	700.	26,400.

These bonds are payable at the First National Bank of Boston, MA, with interest payable at the rate of 3.40% per annum.

JAFFREY FIRE STATION
Original Issue - $250,000.00 - 1982

Date of Maturity	Balance Due	Annual Principal Jan. 20	Interest Payment Jan. 20	Interest Payment July 20	Total Annual Payment
Jan.					
" 85	232,750.	8,625.	5,818.75	5,603.13	20,046.88
" 86	224,125.	8,625.	5,603.12	5,387.50	19,615.62
" 87	215,500.	8,625.	5,387.50	5,171.88	19,184.38
" 88	206,875.	8,625.	5,171.87	4,956.25	18,753.12
" 89	198,250.	8,625.	4,956.25	4,740.63	18,321.88
" 90	189,625.	8,625.	4,740.62	4,525.00	17,890.62
" 91	181,000.	8,625.	4,525.00	4,309.38	17,459.38
" 92	172,375.	8,625.	4,309.37	4,093.75	17,028.12
" 93	163,750.	8,625.	4,093.75	3,878.13	16,596.88
" 94	155,125.	8,625.	3,878.12	3,662.50	16,165.62
" 95	146,500.	8,625.	3,662.50	3,446.88	15,734.38
" 96	137,875.	8,625.	3,446.88	3,231.25	15,303.12
" 97	129,250.	8,625.	3,231.25	3,015.63	14,871.88
" 98	120,625.	8,625.	3,015.62	2,800.00	14,440.62
" 99	112,000.	8,625.	2,800.00	2,584.38	14,009.38
" 2000	103,375.	8,625.	2,584.38	2,368.75	13,578.12
" 01	94,750.	8,625.	2,368.75	2,153.13	13,146.88
" 02	86,125.	8,625.	2,153.12	1,937.50	12,715.62
" 03	77,500.	8,625.	1,937.50	1,721.88	12,284.38
" 04	68,875.	8,625.	1,721.87	1,506.25	11,853.12
" 05	60,250.	8,625.	1,506.25	1,290.63	11,421.88
" 06	51,625.	8,625.	1,290.62	1,075.00	10,990.62
" 07	43,000.	8,600.	1,075.00	860.00	10,535.00
" 08	34,400.	8,600.	860.00	645.00	10,105.00
" 09	25,800.	8,600.	645.00	430.00	9,675.00
" 10	17,200.	8,600.	430.00	215.00	9,245.00
" 11	8,600.	8,600.	215.00	---	8,815.00

These bonds are payable to Farmers Home Administration, Concord, N.H., with interest payable at the rate of 5.00% per annum.

Elaine E. Hautanen
Town Treasurer

TOWN OF JAFFREY
TOWN CLERK'S REPORT

AUTOMOBILE REGISTRATIONS

1984 Automobile registrations issued...4622

Receipts..... $206,684.00
Remitted to Town Treasurer..... $206,684.00

DOGS LICENSED

MALES	110
NEUTERED MALES	56
FEMALES	28
SPAYED FEMALES	191
GROUP LICENSES (4)	70
REPLACEMENTS	2
TOTAL	457

RECEIPTS	$1,585.00
PENALTIES	$ 60.00
TOTAL	$1,645.00
LESS COMMISSIONS	$ 234.00
REMITTED TO TOWN TREASURER	$1,411.00

FILING FEES, LICENSES, ORDINANCES

FILING FEES	$ 34.00
MOBILE HOME PARK LICENSES	$ 150.00
ORDINANCES	$ 180.25
MAPS	$ 24.50
SALE OF TOWN HISTORIES: VOL I & II	$ 550.00
SALE OF TOWN HISTORY: VOL III	$ 300.00
REMITTED TO TOWN TREASURER	$1,238.75

BUILDING PERMITS

138 BUILDING PERMITS ISSUED

RECEIPTS	$ 669.50
REMITTED TO TREASURER	$ 669.50

During 1984 we have entered into more service for the residents of the Town of Jaffrey. On August 20th we became Municipal Registration Agents for The State of New Hampshire, Motor Vehicle Division. We are certified to renew Automobile registrations of vehicles up to 8000 lbs. From August 20, 1984 to

December 31, 1984 we renewed 1,697 registrations, and remitted to the Treasurer, State of New Hampshire the amount of: $46,321.74.
This service allows registrants to renew their registration "on the spot" and not have to travel to a Motor Vehicle sub-station or to Concord.
We also issue 5-Day temporary plates for vehicles bought out of state and by private sale.
Other projects that were undertaken were, the updating and cross-referencing of Birth, Marriage, and Death records for easier access. We also started issuing "Dump Stickers" at the Town Clerk's office, so that residents did not have to travel to the Town Garage to obtain one.

I'd like to express my sincere gratitude to my predecessor, Phil St.Pierre for his invaluable assistance, and to my Deputy Town Clerk, Lisa Sirois, who always seems to find time to assist, in spite of her own work load, and to Mrs. Patricia Sasner, for her hours and hours of assistance in helping with beating the many deadlines throughout the year.

Barry E. Sasner
Town Clerk

TOWN TREASURER'S REPORT OF FUNDS IN HER CUSTODY

REVENUE SHARING ACCOUNT		
Balance December 31, 1983		$ 44,715.06
Receipts:		
Treasurer, United States		39,933.00
Interest		6,278.46
Misc. Income		11,650.00
		$ 102,576.52
Withdrawals:		
Reimburse Town of Jaffrey		39,246.33
Balance December 31, 1984		$ 63,330.19
GENERAL FUND ACCOUNT		
Balance December 31, 1983		$ 10,960.63
Interest		1,029.17
Balance December 31, 1984		$ 11,989.80
SEWER FUND SAVINGS		
Balance December 31, 1983		$ 104.73
Interest		5.75
Balance December 31, 1984		$ 110.48
AMOS FORTUNE FUND (Conant High School)		
Peterborough Savings Bank		
Balance December 31, 1983		$ 3,167.56
Interest		182.09
Balance December 31, 1984		$ 3,349.65
AERONAUTICAL FUND		
Balance December 31, 1983		$ 224.13
Interest		12.17
Withdrawals		236.30
Aeronautical Check Book		200.00
Balance December 31, 1984		$ 36.30
SEWER MAINTENANCE FUND		
Balance December 31, 1983		$ 6,471.88
Sewer Rentals		124,725.47
Sewer Entrance Fees		3,000.00
Interest		1,955.81
		$ 136,153.16
Expenditures:		
Interest on Bonds		8,711.11
Town of Jaffrey Reimbursement		124,500.00
Misc. Expenses		133,215.93
Balance December 31, 1984		$ 2,937.23
MEMORIAL DAY COMMITTEE		
Balance December 31, 1983		$ 420.76
1984 Appropriation		650.00
		$ 1,070.76
Expenditures:		
H.A. Holt & Sons	$ 333.00	
Savron Graphics	32.00	
Norm's IGA	32.26	
Flower Factory Florist	146.00	$ 543.26
Balance December 31, 1984		$ 527.50

AIRPORT PROJECT FUND		
Balance December 31, 1983	$	1,408.37
Deposits		534.40
Balance December 31, 1984	$	1,942.77
AERONAUTICAL FUND		
Balance December 31, 1983	$	810.10
Deposits:		
1984 Appropriation		2,141.85
State of N.H.		1,863.52
Lease		19,500.00
Misc.		200.00
Interest		530.17
	$	25,045.64
Expended:		
Public Service of N.H.		213.85
New England Telephone		283.64
Silver Ranch Airpark		3,947.63
Town of Jaffrey		2,112.00
Red's of Jaffrey		1,401.92
Frank W. Whitcomb Construction Corp.		4,004.80
All States Asphalt, Inc.		7,051.76
Overview Farm		2,637.00
Misc. Expenses		3,317.13
	$	24,969.73
Balance December 31, 1984	$	75.91
JAFFREY RECREATION DEPARTMENT		
Balance December 31, 1983	$	592.64
Receipts		24,501.64
	$	25,094.28
Expenditures		25,013.70
Balance December 31, 1984	$	80.58
COMPRESSOR ACCOUNT		
Balance December 31, 1983	$	539.28
Interest		47.57
Balance December 31, 1984	$	586.85
BOARD OF ADJUSTMENT		
Balance December 31, 1983	$	415.07
Receipts		1,583.45
	$	1,998.52
Expenditures:		
Sharon Prestigiacomo		840.00
Monadnock Ledger		465.60
Supplies		4.99
Postage		300.00
	$	1,610.59
Balance December 31, 1984	$	387.93
PLANNING BOARD		
Balance December 31, 1983	$	226.90
Receipts		2,113.21
	$	2,340.11
Expended:		
Postage		300.00
Monadnock Ledger		225.60
Peterborough Transcript		221.20
Evelyn S. Hubal, Register		348.40
Barry E. Sasner		88.00

Ruthanne Bailey	35.75
Refunds	48.95
	$ 1,267.90
Balance December 31, 1984	

SEWER BOND ANTICIPATION NOTE:

Proceeds on Ban	$ 1,300,000.00
Interest	90,097.68
	$ 1,390,097.68
EXPENDED:	
Whitman & Howard	527,884.60
Interest on Ban	74,326.94
	$ 602,211.54
BALANCE DECEMBER 31, 1984	$ 787,886.14

TOWN TREASURER'S REPORT

Cash in Bank, December 31, 1983	$ 184,614.97
Receipts to December 31, 1984	6,126,282.76
	$6,310,897.73
Expenditures to December 31, 1984	5,954,647.06
Bank Balance December 31, 1984	$ 356,250.67

DETAILED STATEMENT OF RECEIPTS

Treasurer, State of New Hampshire		
State Distribution		285,229.68
Highway Block Grant		62,009.34
State Recreation Land		4,532.42
N.H. Forest Land		398.35
Town Road Aid Project		9,660.69
Railroad Tax		3.45
C-32 Sewer Grant		2,863.00
C-70 Sewer Grant		15,896.00
TOTAL	$	380,592.93
BARRY E. SASNER, TOWN CLERK		
Auto Permit Fees		206,684.00
Dog Licenses		1,411.00
Filing Fees		34.00
Maps		18.50
Ordinances		180.25
Building Permits		669.50
Mobile Park Licenses		150.00
TOTAL	$	209,147.25
SALE OF TOWN HISTORIES		
Volume 1 & 2		550.00
Volume 3		300.00
TOTAL	$	850.00
DEPARTMENT OF PUBLIC WORKS		3,108.15
JAFFREY-RINDGE SCHOOL DISTRICT		6,941.26
PARKS, COMMONS & CEMETERIES		14,061.56
TOTAL	$	24,110.97
POLICE DEPARTMENT		
Special Duty		2,842.00
Accident Reports		785.00
Pistol Permits		212.00
Uniforms		32.00
Parking Tickets		116.00
Intoximeter Income		136.00
TOTAL	$	4,123.00
JAFFREY DISTRICT COURT		
December 31, 1983 Income		8,491.86
Misc. Income 1984		1,522.00
TOTAL	$	10,013.86
JAFFREY WATER WORKS		
Principal on Bonds		50,000.00
Principal on Temporary Note		49,500.00
Interest on Bond and Note		12,953.38
Reimburse Town for Wages		59,680.35
TOTAL	$	172,133.73

LISA A. SIROIS, TAX COLLECTOR

1984 Property Taxes	$ 2,677,075.56
1983 Property Taxes	435,203.34
1983 & 1984 Property Tax Interest	25,915.43
1985 Resident Tax	10.00
1984 Resident Tax	19,415.00
1983 Resident Tax	5,310.00
1982 Resident Tax	460.00
Resident Tax Penalty	593.00
1984 Current Use Change Tax	22,114.24
1984 National Bank Stock	62.87
1984 Yield Taxes	2,557.63
1983 Yield Taxes	318.57
1984 Boat Taxes	745.65
Tax Sales Redeemed	95,836.12
Redemption Interest & Costs	14,829.30
1984 Sewer	546.47
Town of Troy - in lieu of taxes	2,134.62
TOTAL	$ 3,303,127.80

OTHER INCOME

Jaffrey-Rindge School - Recreation Dept.	2,500.00
State of N.H. - Fire Dept.	475.00
Timber Yield Bonds	8,315.29
Interest on Deposits	63,561.50
Sewer Reimbursement & Fees	157,679.34
Town of Fitzwilliam - Landfill	12,078.00
Town of Dublin - Landfill	2,662.69
Monadnock Bank - Temporary Loans	1,400,000.00
Sewer Bond Issue	306,000.00
CBT Bradley Trust	1,800.58
NHMA Unemployment Fund Dividend	3,388.00
Revenue Sharing Account	39,246.33
Jaffrey Public Library	13,484.13
Insurance Claims - Refunds	2,697.38
Misc. Income	8,294.98
TOTAL	$ 2,022,183.22
GRAND TOTAL	$ 6,126,282.76

TOWN TREASURER'S REPORT
FOR THE YEAR ENDING DECEMBER 31, 1984

STATEMENT OF EXPENDITURES

TOWN OFFICERS' SALARIES:		
Selectmen, Chairman		$ 1,800.00
Selectmen		1,500.00
Selectmen		1,500.00
Tax Collector		9,434.22
Town Clerk		13,186.65
Treasurer		1,500.00
Overseer of Welfare		2,000.00
Appointed Officials		37,520.89
	TOTAL	$ 68,441.76
TOWN OFFICE EXPENSES:		
Dues		1,153.01
Workshops		1,026.00
Register of Deeds		514.28
Office Supplies		3,028.18
Postage		3,434.39
New England Telephone		3,460.27
Public Service of New Hampshire		1,625.82
Town Report		2,444.00
Advertising		297.37
Heating		3,127.12
Mileage		887.03
Materials & Maintenance		4,047.35
Trustee Expense		20.00
	TOTAL	$ 25,064.82
ELECTION & REGISTRATION EXPENSES:		
Supervisors of Checklist		1,458.93
Election Workers		2,013.58
Highway Dept. Wages		661.00
Supplies & Materials		825.97
	TOTAL	$ 4,959.48
DISTRICT COURT EXPENSES:		
Probation Officer	TOTAL	$ 10,400.00
TOWN OFFICE BUILDING:		
Wages		1,461.32
Belletetes Inc.		1,436.87
Misc. Supplies		557.48
	TOTAL	$ 3,455.67
POLICE DEPARTMENT:		
Police Wages		178,140.58
Wages - Cruiser Maintenance		1,275.93
	TOTAL	$179,416.51
CRUISER EXPENSES:		
A.W. Peters		10,466.86
Fontaine Ford Sales		780.59
General Automotive Supply		445.38
Ken Carpenter Ford		9,814.00
Misc. Cruiser Expense		2,649.01
	TOTAL	$ 24,156.84

OPERATING EXPENSES:			
Fuel Oil		$	1,087.90
Richard A. Sherburne, Inc.			1,384.43
Raphael's Army & Navy Supply			1,584.15
New England Telephone			3,832.14
Public Service of N.H.			949.84
Gordon F. Burns Agency Inc.			1,675.00
Speer Communications			1,196.00
Misc. Expenses			4,945.47
	TOTAL	$	16,654.93
	POLICE GRAND TOTAL	$	220,228.28
AUDITORS FEES:			
T.C.Edwards Co.	TOTAL	$	12,745.00
FIRE DEPARTMENT:			
Wages - Firemen			11,588.09
Wages - Highway Dept.			363.20
Fuel Oil			2,882.94
New England Telephone			1,102.96
Public Service of N.H.			2,463.04
Materials & Supplies			16,479.96
	TOTAL	$	34,880.19
INSURANCE:			
Gordon F. Burns Agency			20,754.59
NHM Workers Comp. Fund			32,540.43
Albert C. Jones NE			387.50
	TOTAL	$	53,682.52
DOG OFFICER:			
Expenses	TOTAL	$	531.00
HEALTH OFFICER:			
Salary			500.00
Expenses			352.30
	TOTAL	$	852.30
VITAL STATISTICS:			
Salary	TOTAL	$	100.00
SEWER MAINTENANCE:			
Wages			47,692.05
Wages - Police Duty			75.00
Office Wages			1,568.67
New England Telephone			2,032.36
Public Service of N.H.			13,922.98
Fuel Oil			698.21
Chemserve, Inc.			828.00
A.W. Chesterton Co.			1,070.68
Arthur Whitcomb, Inc.			1,277.00
Whitman & Howard			161,818.48
Public Works Supply Co.			1,612.28
New England Chemical			2,841.44
D. Jerry Marrotte			1,919.00
Waste, Inc.			2,159.49
S.W. Region Planning Commission			1,776.53
Pase Industries, Inc.			5,800.00
Indian Head National Bank of Keene			32,789.34
Misc. Supplies & Materials			13,961.75
	TOTAL	$	293,843.26

GOODNOW STREET SEWER:

Wages		$ 11,361.72
Arthur Whitcomb, Inc.		20,671.61
Frank O. Whitcomb Construction Corp.		3,557.38
Drugg Paving		1,188.00
Bernardston Equipment Sales		2,767.58
Misc. Materials		486.14
	TOTAL	$ 40,032.43

LANDFILL:

Wages		19,271.44
Fuel Oil		3,350.92
Joel Olson		1,260.00
Misc. Materials & Supplies		1,717.24
	TOTAL	$ 25,599.60

SUMMER MAINTENANCE:

Wages		28,090.09
Wages - Office		1,450.00
Wages - Police Duty		110.00
A.W. Peters, Inc.		8,345.73
Fuel Oil		6,413.64
Public Service of N.H.		995.15
Misc. Supplies		4,856.46
	TOTAL	$ 50,261.07

WINTER MAINTENANCE:

Wages		49,675.67
Wages - Office		1,150.00
D. Jerry Marrotte		4,299.50
Harry Damon		3,445.75
International Salt Co.		30,050.81
Fuel Oil		13,130.21
A.W. Peters, Inc.		4,637.91
Harris Construction Co.		13,397.43
Public Service of N.H.		997.18
Safety Roads Materials		2,705.00
R.C. Hazelton Co.		1,701.04
R. Vaillancourt, Inc.		3,825.00
Misc. Supplies		7,954.36
	TOTAL	$ 136,969.86

TOWN ROAD AID:

Wages		4,117.11
Arthur Whitcomb, Inc.		452.76
Sunrise Landscaping		440.00
Misc. Supplies		21.98
	TOTAL	$ 5,031.85

TAR:

Wages		13,562.30
Arthur Whitcomb, Inc.		8,970.55
Frank W. Whitcomb Construction Corp.		10,390.39
All States Asphalts, Inc.		12,848.95
X-ORB of N.H. Corp.		16,374.96
Drugg Paving		13,060.68
Bell & Flynn, Inc.		1,135.00
Treasurer, State of N.H.		1,500.00
Albert Cloutier		1,449.00
Riverside Paving & Excavating		3,396.00

TAR: (Cont.)		
A.L. Johnson		$ 1,024.00
Misc. Supplies		1,688.17
	TOTAL	$ 85,400.00
TREE WORK:		
Wages		88.80
Starcher Tree Service		1,350.00
H.X. Wood		330.00
Misc. Expenses		155.00
	TOTAL	$ 1,923.80
STREET LIGHTS:		
Public Service of N.H.	TOTAL	$ 38,855.88
WATER EXPENSE:		
Jaffrey Water Works	TOTAL	$ 8,400.00
GENERAL HIGHWAY EXPENSES:		
Wages		217.90
Unifirst Corp. - Uniforms		4,650.59
Central Paper Products		257.88
R. Townsend & Associates		345.31
John Harty Sales		278.00
C.A. Turner Co.		252.30
Belletetes, Inc.		537.18
Misc. Material & Supplies		1,010.26
	TOTAL	$ 7,549.42
LIBRARY:		
Salaries		31,049.72
Highway Dept. Wages		527.90
Public Service of N.H.		2,485.89
New England Telephone		492.62
Fuel Oil		2,228.63
Pierce of Peterborough		828.00
Misc. Expenses		131.24
	TOTAL	$ 37,744.00
SKATING RINK:		
Wages		2,782.40
Misc. Supplies & Materials		498.46
	TOTAL	$ 3,280.86
HUMISTON PARK:		
Wages		4,210.42
Monadnock Disposal Service		200.00
Misc. Supplies		232.71
	TOTAL	$ 4,643.13
BEACH:		
Wages		1,459.16
Monadnock Disposal Service		200.00
Misc. Supplies		58.29
	TOTAL	$ 1,717.45
LEGION:		
Wages	TOTAL	$ 382.83

THORNDIKE BEACH:		
Wages		$ 446.75
Monadnock Disposal Service		75.00
	TOTAL	$ 521.75
OVERSEER OF WELFARE:	TOTAL	$ 33,000.00
MEMORIAL DAY COMMITTEE:	TOTAL	$ 650.00
AERONAUTICAL FUND:	TOTAL	$ 2,141.85
CONSERVATION COMMISSION:	TOTAL	$ 250.00
AIRPORT:		
Wages	TOTAL	$ 253.89
LIBRARY WAGES - HIGHWAY DEPT.:		
	TOTAL	$ 248.75
PARKS AND COMMONS:		
Wages		6,024.80
Wages - Town Office Cleaning		5,753.64
Monadnock Disposal Service		200.00
Misc. Supplies & Materials		592.48
	TOTAL	$ 12,570.92
RECREATION DEPARTMENT:		
Salaries		32,043.78
Wages - Highway Dept.		266.65
Wages - Summer Help		3,670.61
New England Telephone		1,087.37
Public Service of N.H.		671.90
Mileage		1,260.47
Misc. Supplies & Materials		2,420.44
	TOTAL	$ 41,421.22
CEMETERIES:		
Wages		17,872.48
Ronnie's Small Engine Repair		629.95
Clyde Felch		400.80
Kelco Supply Co.		445.73
All State Asphalt		4,000.00
Materials & Supplies		1,607.33
	TOTAL	$ 24,956.29
LEGAL EXPENSES:	TOTAL	$ 7,537.40
CHESHIRE BRIDGE:		
Wages		139.70
Donald Baird, Inc.		680.00
Frank W. Whitcomb Construction Corp.		481.99
D. Jerry Marrotte		156.00
Supplies & Materials		62.88
	TOTAL	$ 1,520.57

MISCELLANEOUS EXPENSES:		
Wages - Addition Garage		$ 1,461.25
Belletetes Inc.		481.08
Insurance Claims		1,326.38
Wages - Flood		2,350.40
Blue Cross		38,389.27
Tax Billing		3,471.37
Meeting House Refunds		800.00
Jaffrey Water Works - Note & Int.		51,108.07
Misc. Expenses		4,513.15
	TOTAL	$ 103,855.97
TAXES BOUGHT BY TOWN:	TOTAL	$ 89,778.40
UNEMPLOYMENT COMP. FUND:	TOTAL	$ 3,040.29
DISCOUNTS, ABATEMENTS, REFUNDS:	TOTAL	$ 36,025.73
N.H. RETIREMENT SYSTEM:	TOTAL	$ 51,039.18
TRAVELERS INSURANCE CO. PENSION:	TOTAL	$ 12,685.25
SOCIAL SECURITY TAXES:	TOTAL	$ 41,065.35
INTEREST ON BONDS:		
Farmers Home Administration		11,853.12
First National Bank of Boston		5,206.25
Shawmut Worcester County Bank		6,650.00
Bank of New England		400.00
	TOTAL	$ 24,909.37
INTEREST ON TEMPORARY LOANS:		
The Monadnock Bank	TOTAL	$ 65,034.21
EQUIPMENT MAINTENANCE:		
Wages		21,622.40
Firestone Stores		2,850.02
Donovan Spring & Equipment		4,007.34
General Automotive Supply		4,702.18
Lawson Products		2,027.21
AAMCO		2,374.65
Safety Road Materials		1,145.00
Vern Evans Co.		1,232.38
Misc. Supplies		9,563.31
	TOTAL	$ 49,524.49
GARAGE MAINTENANCE:		
Wages		357.88
Heil Plumbing & Heating		505.36
Belletetes Inc.		89.33
W.W. Grainger, Inc.		342.24
Misc. Supplies		272.70
	TOTAL	$ 1,567.51

TOWN CONSTRUCTION:

Wages	$	5,709.79
Fuel		1,333.30
Arthur Whitcomb, Inc.		3,381.36
Frank W. Whitcomb Construction Corp.		3,184.91
Safety Road Materials		1,100.00
Riverside Paving & Excavating		5,000.00
Penn Culvert Co.		3,105.90
Bell & Flynn Co.		1,000.00
Ronald Vaillaincourt		2,875.00
Drugg Paving Co.		1,848.00
X-ORB of N.H. Corp.		4,223.66
Misc. Supplies		2,246.88
TOTAL	$	35,008.80

WATER WORKS MAINTENANCE:

Commissioners Salaries		1,800.00
Water Works Wages		38,384.36
Highway Dept. Wages		25,758.60
Office Wages		14,118.08
Bernardston Equipment Sales		2,767.58
Frank W. Whitcomb Construction Corp.		410.20
Keats, Inc.		285.47
Misc. Supplies		1,902.46
TOTAL	$	85,426.75

ARTICLES:

Article # 21, 1983	Police Station		47,170.00
Article # 11, 1984	Visit Nurse Assoc.		12,326.40
Article # 13, 1984	Mental Health		3,270.75
Article # 20, 1984	Capital Reserve		49,500.00
Article # 21, 1984	VFW Land		500.00
Article # 23, 1984	Route 124, Sidewalk		11,992.21
Article # 24, 1984	Reclamation Machine		14,277.00
Article # 25, 1984	Hillcrest Road		19,998.33
Article # 27, 1984	VFW Ambulance		1,600.00
Article # 28, 1984	Town Manager Study		221.40
Article # 17, 1984	Revenue Sharing		35,746.33
	Selectmen-Recodification	2,750.00	
	File Cabinets	1,200.00	
	Landfill Tests	3,302.92	
	Assessor -Map File	389.00	
	Public Works -Sander 10cy	6,354.00	
	Sander 1.7cy	4,380.00	
	Police -Vests	600.00	
	Typewriters	1,360.00	
	RSA Books	518.50	
	Gun & Supplies	1,496.49	
	Roof Repairs	9,745.00	
	Library -Photocopier	2,445.16	
	Recreation -Bath House - Beach	1,105.62	
	Ads	99.64	
		35,746.33	

TEMPORARY LOANS:

Monadnock Bank	TOTAL	$1,600,000.00

PRINCIPAL ON BONDS:		
Farmers Home Administration		$ 8,625.00
First National Bank of Boston		15,000.00
Bank of New England		30,000.00
Shawmut Worcester Bank		35,000.00
	TOTAL	$ 88,625.00
TREASURER, STATE OF N.H.:		
Dog License Fees	TOTAL	$ 234.00
J-R SCHOOL DISTRICT:	TOTAL	$1,872,754.25
CHESHIRE COUNTY TAXES:	TOTAL	$ 289,148.00
RINDGE, N.H. TAXES:	TOTAL	$ 1,779.33
PLANNING BOARD:		
Southwest Planning Commission		4,206.00
Highway Dept. Wages		94.25
Supplies		83.66
	TOTAL	$ 4,383.91
BOARD OF ADJUSTMENTS:		
Savron Graphics		90.00
Supplies		19.75
	TOTAL	$ 109.75
	GRAND TOTAL	$5,954,647.06

REPORT OF THE SUPERINTENDENT OF PUBLIC WORKS

ITEM	1984 APPROP.	1984 INCOME	1984 TOTAL	1984 ACT. EXP.	1985 PROP. APPROP.	1985 ANTIC. INCOME	1985 TOTAL
Summer	52,385.	0	52,385.	50,261.07	56,605.	0	56,605.
Winter	135,033.	0	135,033.	136,969.86	140,316.	0	140,316.
Tar	10,400.	75,000.	85,400.	85,400.	11,500.	72,000.	83,500.
Town Const.	40,000.	0	40,000.	35,105.80	42,000.	0	42,000.
Equip. Maint.	51,000.	0	51,000.	49,524.49	53,000.	0	53,000.
Gen. Highway	6,550.	2,000.	8,550.	7,549.42	6,550.	2,000.	8,550.
Gar. Repairs	2,000.	0	2,000.	1,567.51	2,000.	0	2,000.
San. Landfill	32,145.	500.	32,645.	25,599.60	34,145.	0	34,145.
Tree Work	2,000.	0	2,000.	1,923.80	2,000.	0	2,000.
TOTALS:	331,513.	77,500.	409,013.	393,901.55	348,116.	74,000.	422,116.
Parks, Com.	6,600.	0	6,600.	6,770.10	6,926.	0	6,926.
Cemeteries	14,800.	14,000.	28,800.	24,946.29	16,000.	14,000.	30,000.
Town Office	6,500.	0	6,500.	5,789.92	6,480.	0	6,480.
Library	660.	0	660.	776.65	828.	0	828.
J-R School	0.	5,800.	5,800.	6,796.26	0.	0	0.
Cont. Beach	1,500.	0	1,500.	1,717.45	1,500.	0	1,500.
Humiston Fld.	5,300.	0	5,300.	4,643.13	5,300.	0	5,300.
Skating Rink	5,000.	0	5,000.	3,041.55	1,500.	0	1,500.
Amer Legion	530.	0	530.	382.83	530.	0	530.
Thorndike Bea.	600.	0	600.	521.75	600.	0	600.
TOTAL:	41,490.	19,800.	61,290.	55,385.93	39,664.	14,000.	53,664.

Actual work performed in 1984:

Tar: Cost $85,400. ($10,400. Town & $75,000. State)
Ditch, patch, shim, and seal the following roads:
Bryant Rd. 1850'; Conant Cemetery 7200';
Gilmore Pond Rd. 250'; Harkness Rd. 3500'; Old
County Rd. 640'; Old Peterboro Rd. 2000'; Old
Sharon Rd. 600'; Paradise Lane 400'; Pierce
Crossing Rd. 1200'; Sawtelle Rd. 2400'; South
Hill Rd. 1500'.
TOTAL: 22,740'

Town Construction: Cost $35,105.80 (Town)
Gilmore Pond Rd. Reconstruct 350'.
Squantum Rd. (near beach) Convert to gravel.
Stratton Rd. Replace storm drainage.
Dirt Roads. Grade with crushed gravel.

Summer: Cost $50,261.07
Upgrade gravel roads.
Cleaned catchbasins.
Cut roadside brush.
Widened portions of Michigan Rd.
Emergency work for May flooding.

Other Special Projects:
Salvaged & cleaned 1000 c.y. of old hot top for "hot box" operation.

Screened 2000 c.y. of sand for winter use.

Widened E. Main St. from Oak to Main Sts.

Constructed new sidewalk and granite curbing on River St.

Assisted Water Department with pipe installation on Knight St.

Prepared landfill for monitoring wells.

Constructed small addition on Town garage for emergency generator.

Constructed pole barn for "hot box".

Placed and graded 10,000 cy. of fill on used section of landfill.

Aided airport in oiling operations.
Reclamation of Hillcrest Road

Proposed Work for 1985:

Tar:
Blake St. shim & seal 500'.
Bryant Rd. shim & seal 7,500'.
Fitzwilliam Rd. seal 8000'.
Oak St. seal 1800'.
Tyler Hill Rd. shim & seal 1000'.

Proposed Work for 1985 continued:

Construction:

Reconstruct 1300' of Bryant Rd. (from Old Peterboro Rd. toward Route 137).

Reclamation operation on Stratton Rd. including curbing and sidewalks.

Reconstruct with State Aid Dublin Rd. spread over a three year period.

Widen shoulders on Route 124 in Jaffrey Center with State Aid.

On May 31, 1984, the Department of Public Works building on Knight Street was dedicated to an individual who served his community for over forty years. He was a faithful employee throughout the years - always on the job well before starting time - always staying until the job was done (and done well) - responding to the call to duty even during his off hours. I hope that the community will always remember the dedication and service given to them by this employee. His name is Harold Turner.

Respectfully submitted,

Kenneth E. Saunders, Jr.
Superintendent
Department of Public Works

Trustees of the Trust Funds, Town of Jaffrey, New Hampshire

DECEMBER 31, 1984

TOWN OF JAFFREY

DATE OF CREATION	NAME OF FUND	PURPOSE OF TRUST FUND	HOW INVESTED	PRINCIPAL PERCENT XXXXXXX	PRINCIPAL BALANCE 12/31/83	PRINCIPAL NEW FUNDS	PRINCIPAL GAINS OR (LOSSES) ON SALES YTD	PRINCIPAL CAPITAL GAIN DIVIDENDS YTD	PRINCIPAL BALANCE 12/31/84	INCOME TOTAL INCOME 12/31/83	INCOME TOTAL INCOME YEAR	INCOME TOTAL EXPENDED YEAR	INCOME BALANCE INCOME 12/31/84
1944	ALICE POOLE	ELDERLY & STUDENTS	C	.1956094	158488.73	.00	-7301.85	.00	151186.88	61.02	14409.41	13175.85	1294.58
1982	LEONARD ALLEN	BOOKS FOR LIBRARY	D	.0006300	510.42	.00	-23.51	.00	486.91	46.73	49.27	91.61	4.39
1925	JULES DURANT - LIB	LIBRARY	M	.1680773	136181.38	.00	-6274.12	.00	129907.26	52.21	12381.28	11321.12	1112.37
1925	JULES DURANT - SCH	SCHOOL	M	.3361546	272362.74	.00	-12548.48	.00	259814.26	58286.33	25064.90	58286.34	25064.89
1912	JULIE BRADLEY	JAFFREY LIBRARY	O	.0026904	2179.87	.00	-100.42	.00	2079.45	.84	198.19	181.22	17.81
1971	RALPH BOYNTON	BOOKS FOR LIBRARY	N	.0060449	4897.78	.00	-225.65	.00	4672.13	1.87	445.30	407.16	40.01
1901	JOEL PARKER	LIB. BOOKS & GROUNDS		.0169764	13754.83	.00	-633.71	.00	13121.12	4.78	1250.56	1142.98	112.36
1904	SUSAN B.CLAY	LIB. BOOKS & GROUNDS	T	.0091953	7450.34	.00	-343.25	.00	7107.09	2.85	677.37	619.36	60.86
1958	LUIGI CILLI	FOR POOR AND AGED	R	.0499175	40444.66	.00	-1863.35	.00	38581.31	15.54	3677.13	3362.30	330.37
1925	WARREN FUND	CARE OF WORTH & IND	U	.0049947	4046.82	.00	-186.44	.00	3860.38	1.76	367.93	336.63	33.06
1942	CONANT INDIGENT	POOR NOT ON STATE AID	S	.0067498	5468.87	.00	-251.96	.00	5216.91	500.72	554.39	.00	1055.11
1873	CONANT REPAIR	MEETING HOUSE	T	.0012769	1034.62	.00	-47.67	.00	986.95	747.30	179.90	.00	927.20
1955	CONANT HIGH	SUPP. OF HIGH SCHOOL		.0085639	6938.77	.00	-319.69	.00	6619.08	2110.87	873.05	.00	2983.92
1975	GEORGE GORDON	ANNETT PARK		.0098109	7949.09	.00	-366.23	.00	7582.86	4627.62	1254.17	.00	5881.79
1685	CUTTER CEMETERY	CARE OF LOTS		.0183329	14853.89	.00	-684.35	.00	14169.54	2163.16	1562.91	1446.21	2279.86
1917	ST. PATS CEMETERY	CARE OF LOTS	C	.0004869	394.50	.00	-18.17	.00	376.33	38.34	38.33	38.34	38.33
1970	PHILLIPS CEMETERY	CARE OF LOTS	G	.0022610	1831.95	900.00	-98.35	.00	2633.60	11.93	210.06	199.44	22.55
1948	HENRY V. SHATTUCK	CARE OF LOTS	M	.0012424	1006.67	.00	-46.37	.00	960.30	407.78	138.33	.00	546.11
1910	BAPTIST CEMETERY	CARE OF LOTS	M	.0009720	787.57	.00	-36.28	.00	751.29	5.13	71.60	70.30	6.43
1950	CONANT CEMETERY	CARE OF LOTS	D	.0205235	16628.80	675.00	-771.94	.00	16531.86	108.50	1539.56	1506.50	141.56
1950	CONANT CEM PERP CARE	CARE OF LOTS	N	.0815643	66085.91	.00	-3044.69	.00	63041.22	430.52	6008.37	5899.08	539.81
1930	OLD BURYING GROUND	CARE OF LOTS		.0255234	20679.86	500.00	-963.45	.00	20216.41	4597.38	2392.91	2464.33	4525.96
1949	WILLA CATHER	CARE OF LOTS	T	.0127774	10352.60	100.00	-479.11	.00	9973.49	9636.65	2057.02	.00	11693.67
1979	TOLMAN TRUST	LITTLE LEAGUE	R	.0022067	1787.90	2635.00	-82.37	.00	4340.53	529.69	303.27	.00	832.96
1979	RECREATION TRUST	LITTLE L. FACILITIES	U	.0005881	476.53	.00	-21.95	.00	454.58	248.93	71.91	.00	320.84
1980	ETHEL DESCHENES	TOWN SCHOLARSHIP	S	.0060024	4863.32	.00	-224.06	.00	4639.26	1079.49	520.56	800.00	800.05
1976	TENNIS COURT	RESURFACING	T	.0108267	8772.14	-8749.26	-22.88	.00	.00	805.68	205.33	1007.19	3.82
				0	.00	.00	.00	.00	.00	.00	.00	.00	.00
				1	810230.56	-3939.26	-36980.30	.00	769311.00	86523.62	76503.01	102355.96	60670.67

note: TENNIS COURT FUND WAS REMOVED FROM COMMON TRUST FUND
A SEPARATE ACCOUNT HAS BENN SET UP FOR THIS FUND

	DATE OF CREATION	PRINCIPAL BALANCE 12/31/83	PERCENT XXXXXX	NEW FUNDS	GAINS OR (LOSSES) ON SALES YTD	CAPITAL GAIN DIVIDENDS YTD	BALANCE AS OF 12/31/84	INCOME BALANCE 12/31/83	INCOME	EXPENDED	INCOME BALANCE AS OF 12/31/84
CUTTER CEMETERY	1885										
CUTTER CEM PERP CARE		7471.70	.5030120	.00	-344.24	.00	7127.46	1088.17	786.16	727.46	1146.87
CAROLINE H CUTTER		147.76	.0099476	.00	-6.81	.00	140.95	21.52	15.55	14.39	22.68
ESTHER BALDWIN		1003.53	.0675801	.00	-46.23	.00	957.30	146.14	105.59	97.71	154.02
JOHN B. ALLEN		98.49	.0066306	.00	-4.54	.00	93.95	14.34	10.36	9.59	15.11
JON BALDWIN		98.49	.0066306	.00	-4.54	.00	93.95	14.34	10.36	9.59	15.11
GG AND RW BLAIN		98.49	.0066306	.00	-4.54	.00	93.95	14.34	10.36	9.59	15.11
TIMOTHY BLODGETT		98.49	.0066306	.00	-4.54	.00	93.95	14.34	10.36	9.59	15.11
HENRY CHAMBERLAIN		98.49	.0066306	.00	-4.54	.00	93.95	14.34	10.36	9.59	15.11
ALICE CUTTER		1126.53	.0758407	.00	-51.90	.00	1074.63	164.05	118.53	109.68	172.90
JOANAN CUTTER		98.49	.0066306	.00	-4.54	.00	93.95	14.34	10.36	9.59	15.11
MARY CUTTER		98.49	.0066306	.00	-4.54	.00	93.95	14.34	10.36	9.59	15.11
BERTHA DANFORTH		98.49	.0066306	.00	-4.54	.00	93.95	14.34	10.36	9.59	15.11
HARVEY M. GILMORE		197.05	.0132659	.00	-9.08	.00	187.97	28.70	20.73	19.19	30.25
ARLAND B.PUNT		98.49	.0066306	.00	-4.54	.00	93.95	14.34	10.36	9.59	15.11
DEXTER JEWELL		98.49	.0066306	.00	-4.54	.00	93.95	14.34	10.36	9.59	15.11
EMILY JEWELL		98.49	.0066306	.00	-4.54	.00	93.95	14.34	10.36	9.59	15.11
CORURN KIDD		194.55	.0130976	.00	-8.96	.00	185.59	28.33	20.47	18.94	29.86
GERTRUDE KNIGLY		98.49	.0066306	.00	-4.54	.00	93.95	14.34	10.36	9.59	15.11
WILLIAM LANG		98.49	.0066306	.00	-4.54	.00	93.95	14.34	10.36	9.59	15.11
C.F. LAWRENCE		98.49	.0066306	.00	-4.54	.00	93.95	14.34	10.36	9.59	15.11
LIVINGSTON SHEDD		98.49	.0066306	.00	-4.54	.00	93.95	14.34	10.36	9.59	15.11
D.C. & A.E. LYNCH		98.49	.0066306	.00	-4.54	.00	93.95	14.34	10.36	9.59	15.11
F.A. & T.R. MAGOON		495.57	.0333630	.00	-22.83	.00	472.74	72.17	52.14	48.25	76.06
FRITZ MESSERL & AKKR		98.49	.0066306	.00	-4.54	.00	93.95	14.34	10.36	9.59	15.11
SALLY M. PAGE		197.05	.0132659	.00	-9.08	.00	187.97	28.70	20.73	19.19	30.25
JOSEPH RICHARDSON		482.98	.0325154	.00	-22.25	.00	460.73	70.33	50.82	47.02	74.12
PHOEBE ROITH		98.49	.0066306	.00	-4.54	.00	93.95	14.34	10.36	9.59	15.11
SWELL LOT 47		98.49	.0066306	.00	-4.54	.00	93.95	14.34	10.36	9.59	15.11
ALBERT B. SNOW		251.18	.0169100	.00	-11.57	.00	239.61	36.58	26.43	24.46	38.55
UNDERWOOD BAKER		98.49	.0066306	.00	-4.54	.00	93.95	14.34	10.36	9.59	15.11
PETER UPTON		1020.72	.0687174	.00	-47.03	.00	973.69	148.65	107.40	99.38	156.67
LAWRENCE WETHERELL		98.49	.0066306	.00	-4.54	.00	93.95	14.34	10.36	9.59	15.11
FRAND & EDITH WRIGHT		98.49	.0066306	.00	-4.54	.00	93.95	14.34	10.36	9.59	15.11
FP YEATMAN & MULFORD		98.49	.0066306	.00	-4.54	.00	93.95	14.34	10.36	9.59	15.11
		14853.89	1.000000	.00	-684.35	.00	14169.54	2163.16	1562.91	1446.21	2279.86

	DATE OF CREATION	PRINCIPAL BALANCE 12/31/83	PERCENT %%%%%%%	NEW FUNDS	GAINS OR (LOSSES) ON SALES YTD	CAPITAL GAIN DIVIDENDS YTD	BALANCE AS OF 12/31/84	INCOME BALANCE 12/31/83	INCOME	EXPENDED	INCOME BALANCE END MONTH
OLD BURYING GROUND	1930										
OLD BURYING GROUND		13611.18	.6581853	.00	-634.13	.00	12977.05	3024.37	1574.98	1621.99	2977.36
E.M. DICKENSON		147.72	.0071432	.00	-6.88	.00	140.84	32.83	17.09	17.60	32.32
EDITH E. FROST		196.96	.0095242	.00	-9.18	.00	187.78	43.77	22.79	23.47	43.09
FRANK HAZEL		638.01	.0308518	.00	-29.72	.00	608.29	141.77	73.83	76.03	139.57
ASA NUTTING		98.47	.0047616	.00	-4.59	.00	93.88	21.88	11.39	11.73	21.54
HUBERT ONEIL		571.64	.0276424	.00	-26.63	.00	545.01	127.02	66.15	68.12	125.05
C.S. PHELPS		295.44	.0142864	.00	-13.76	.00	281.68	65.65	34.19	35.21	64.63
C.S. NUTTING		196.96	.0095242	.00	-9.18	.00	187.78	43.77	22.79	23.47	43.09
H.V. SHATTUCK		295.11	.0142704	.00	-13.75	.00	281.36	65.57	34.15	35.17	64.55
J&J UNDERWOOD		98.50	.0047631	.00	-4.59	.00	93.91	21.89	11.40	11.74	21.55
THOMAS UPTON		98.50	.0047631	.00	-4.59	.00	93.91	21.89	11.40	11.74	21.55
CHARLES F TAYLOR		368.95	.0178410	.00	-17.19	.00	351.76	81.98	42.69	43.97	80.71
REV A MOSSHAMMER		485.67	.0234852	.00	-22.63	.00	463.04	107.92	56.20	57.88	106.24
ELAINE RUSSEL		484.63	.0234349	.00	-22.58	.00	462.05	107.69	56.08	57.75	106.02
MM C. ARTHUR JR.		605.79	.0292937	.00	-28.22	.00	577.57	134.61	70.10	72.19	132.52
BURGESS		542.82	.0262487	.00	-25.29	.00	517.53	120.62	62.81	64.69	118.75
EVELYN RUFFLE		232.62	.0112486	.00	-10.84	.00	221.78	51.69	26.92	27.72	50.89
JAMES & KATH. DRAPER		387.70	.0187477	.00	-18.06	.00	369.64	86.15	44.86	46.20	84.81
CHRLES & VIR BACON		48.47	.0023438	.00	-2.26	.00	46.21	10.77	5.61	5.78	10.60
KATHERINE BURGESS		387.46	.0187361	.00	-18.05	.00	369.41	86.09	44.83	46.17	84.75
B. FRAME		387.26	.0187264	.00	-18.04	.00	369.22	86.05	44.81	46.15	84.71
CUNNINGHAM		500.00	.0241781	.00	-23.29	.00	476.71	113.41	57.86	59.58	111.68
ELIZABETH SHEA		.00	0	500.00	.00	.00	500.00	.00	.00	.00	.00
		20679.86	1.000000	500.00	-963.45	.00	20216.41	4597.39	2392.91	2464.33	4525.97

	DATE OF CREATION	PRINCIPAL: BALANCE 12/31/83	PERCENT %%%%%%%	NEW FUNDS	GAINS OR (LOSSES) ON SALES	CAPITAL GAIN DIVIDENDS	BALANCE 12/31/84	INCOME: BALANCE INCOME 12/31/83	INCOME	EXPENDED	BALANCE INCOME 12/31/84
CONANT CEMETERY	1950										
CONANT CEMETERY		14816.12	.8562360		-660.96		14155.16	96.50	1318.23	1269.92	124.81
FREDERICK GREENE		153.17	.0088518		-6.83		146.34	1.00	13.63	13.34	1.29
ROY NELSON		153.17	.0088518		-6.83		146.34	1.00	13.63	13.34	1.29
CARL PATERSON		153.17	.0088518		-6.83		146.34	1.00	13.63	13.34	1.29
JOHN SMITH		153.17	.0088518		-6.83		146.34	1.00	13.63	13.34	1.29
CHESTER & BEV MCDONALD		150.00	.0086686		-6.69		143.31	1.00	13.35	13.06	1.29
NORMA BENJAMEN		150.00	.0086686		-6.69		143.31	1.00	13.35	13.06	1.29
MINNIE FISH		150.00	.0086686		-6.69		143.31	1.00	13.35	13.06	1.29
LEWIS & ANN RECORD		150.00	.0086686		-6.69		143.31	1.00	13.35	13.06	1.29
ROB& CORR ADAMS		150.00	.0086686		-6.69		143.31	1.00	13.35	13.06	1.29
ROBERT MERCIER		150.00	.0086686		-6.69		143.31	1.00	13.35	13.06	1.29
CHAR MCLAUGHLIN		150.00	.0086686		-6.69		143.31	1.00	13.35	13.06	1.29
ELAINE HAUTEMEN		150.00	.0086686		-6.69		143.31	1.00	13.35	13.06	1.29
TOIVO J. HAUTEMEN		.00	.0043343	75.00	-3.35		71.65	.00	6.67	6.53	.14
WINNIFRED J HAYNES		.00	.0086686	150.00	-6.69		143.31	.00	13.35	13.06	.29
RUSSELL & LAURS MACAULAY		.00	.0086686	150.00	-6.69		143.31	.00	13.35	13.06	.29
ARTHUR & OLIVETTE MACKEY		.00	.0173373	300.00	-13.36		286.62	.00	26.69	26.12	.57
		16628.80	1	675.00	-771.94	.00	16531.86	108.50	1539.56	1506.50	141.56

	DATE OF CREATION	PRINCIPAL BALANCE 12/31/83	PERCENT %%%%%%%	NEW FUNDS	GAINS OR (LOSSES) ON SALES	CAPITAL GAIN DIVIDENDS	BALANCE 12/31/84	INCOME BALANCE INCOME 12/31/83	INCOME	EXPENDED	BALANCE INCOME 12/31/84
ST. PATS CEMETERY	1917										
ELIE BELLETETE		197.30	.5001267		-9.09		188.21	19.18	19.17	19.17	19.17
EDWARD CROWE		98.60	.2499366		-4.54		94.06	9.58	9.58	9.58	9.58
M.B. CROWE		98.60	.2499366		-4.54		94.06	9.58	9.58	9.58	9.58
		394.50	1	.00	-18.17	.00	376.33	38.34	38.33	38.34	38.33
					-18.17				38.33	38.34	
PHILLIPS CEMETERY	1970										
PHILLIPS CEMETERY		762.91	.2792558			-27.46	735.45	4.97	58.66	55.69	7.94
SYD & ALICE AUSTIN		340.43	.1246111			-12.26	328.17	2.22	26.18	24.85	3.54
FORR & HESTER AMES		242.87	.0889002			-8.74	234.13	1.58	18.67	17.73	2.52
ALFRED & LAURA FIELDS		242.87	.0889002			-8.74	234.13	1.58	18.67	17.73	2.52
THOM & VIOLA MURPHY		242.87	.0889002			-8.74	234.13	1.58	18.67	17.73	2.52
KARL S WALLACE			.1098121	300.00		-10.80	289.20	.00	23.07	21.90	1.17
LUCY & JOHN BLISS			.2196241	600.00		-21.60	578.40	.00	46.13	43.80	2.33
		1831.95	1	900.00	.00	-98.35	2633.60	11.93	210.06	199.44	22.55
						-98.35			210.06	199.44	
BAPTIST CEMETERY	1910										
BENJAMIN HAYWOOD		98.45	.1250048			-4.54	93.91	.65	8.95	8.79	.81
CHARLES DAW		98.45	.1250048			-4.54	93.91	.64	8.95	8.79	.80
WALTER LINDSAY		98.45	.1250048			-4.54	93.91	.64	8.95	8.79	.80
ANDREW PERHAM		98.45	.1250048			-4.54	93.91	.64	8.95	8.79	.80
LYDIA F SANDERSON		196.87	.2499714			-9.07	187.80	1.28	17.90	17.57	1.60
JOSIAH SAWYER		98.45	.1250048			-4.54	93.91	.64	8.95	8.79	.80
JANE B. STONE		98.45	.1250048			-4.54	93.91	.64	8.95	8.79	.80
		787.57	1	.00	.00	-36.28	751.29	5.13	71.60	70.30	6.43
						-36.28			71.60	70.30	

TOWN OF JAFFREY

DATE OF CREATION	NAME OF TRUST FUND	PURPOSE OF TRUST FUND	HOW INVESTED	PERCENT %	PRINCIPAL BALANCE BEGINNING 01/1/84	PRINCIPAL NEW FUNDS PAYMENTS	PRINCIPAL GAINS OR (LOSSES) ON SALES	PRINCIPAL CAPITAL GAIN DIVIDEND	PRINCIPAL BALANCE ENDING 12/31/84	INCOME BALANCE BEGINNING 1/1/84	INCOME INCOME DURING YEAR	INCOME EXPENDED DURING YEAR	INCOME BALANCE ENDING 12/31/84
1983	ARTHUR DANIELS		GOVT	.00	47953.31	4448.47	.00	.00	52401.78	.00	4448.47	4448.47	.00
1981	MORGAN	SCHOLARSHIP	GOVT		9678.50				9678.50	1571.97	2793.50	3000.00	1365.47
			GOVT		9585.00				9585.00				
			MM		600.00				681.86				
			CASH		81.86				.00				
					19945.36				19945.36				
1982	MORGAN	PLANNING BD	GOVT		7800.00				7898.29	785.23	854.85	.00	1640.08
			CASH		98.29				.00				
					7898.29				7898.29				
1983	REVALUATION	REVALUATION	BANK		31500.00	49500.00			81000.00	.00	.00	.00	.00
1978	TENNIS COURT	RESURFACING	GOVT		8772.14	-5301.36	-22.88	.00	3447.90	805.68	1178.64	-1984.32	.00

Report of the Common Trust Fund Investments of the Town of Jaffrey, N.H. Dec. 31, 1984

			PRINCIPAL						INCOME			
NO. OF SHARES		DESCRIPTION OF INVESTMENTS	BALANCE BEGINNING YEAR	ADDITIONS PURCHASES	ADDITIONS CAP GAINS	PROCEEDS FROM SALES	GAINS OR (LOSSES) FROM SALES	BALANCE END OF YEAR	BALANCE BEGINNING OF YEAR	INCOME DURING YEAR	EXPENDED DURING YEAR	BALANCE END OF YEAR
100		AMERICAN BRANDS	3777.70					3777.70		371.25	371.25	
650		BALTIMORE GAS & ELEC	13915.11					13915.11		1982.50	1982.50	
264		BANK AMERICA CORP	2193.20					2193.20		401.28	401.28	
400	-400	CENTRAL HUDSON GAS	9178.00			7145.16	-2032.84	.00		544.00	544.00	
200		CENTRAL ILLINOIS	3324.58					3324.58		428.00	428.00	
1200	-1200	CENTRAL MAINE POWER	22372.21			13746.09	-8626.12	.00		1176.00	1176.00	
200	-200	COMMONWEALTH EDISON	5808.20			4382.78	-1425.42	.00		300.00	300.00	
200		DELMARVA POWER	2415.00					2415.00		360.00	360.00	
800		EXXON CORP	17536.46					17536.46		2680.00	2680.00	
700		GENERAL MOTORS CORP COM	48764.60			1241.29		47523.31		3325.00	3325.00	
35		GENERAL MOTORS CORP CLASS E		1241.29				1241.29				
500	-500	GULF OIL CORP	12964.16			31285.68	18321.52	.00		375.00	375.00	
400		IDAHO POWER CO	9275.09					9275.09		1272.00	1272.00	
1600		MINN POWER & LIGHT	27184.13					27184.13		4096.00	4096.00	
144		J.P. MORGAN CO	2544.12					2544.12		576.00	576.00	
1450	-1450	PUBLIC SERVICE CO OF NH	38291.92			17870.56	-20421.36	.00				
400M		SIGMAL COS 8.25% CONV PFD SER A	15003.90					15003.90		1649.92	1649.92	
100	+1900 *	SOUTHERN CALIF EDISON	3373.19	32477.69				35850.88		3085.00	3085.00	
500		TEXACO INC	13304.88					13304.88		1500.00	1500.00	
400	+600	TEXAS UTILITIES	6570.33	14045.33				20615.66		1990.00	1990.00	
2000	-2000	UNION ELECTRIC CO	34960.29			24189.91	-10770.38	.00		860.00	860.00	
45M		AMER TEL & TEL 3 7/8% 7/1/90	30487.50					30487.50		1743.74	1743.74	
42M		AMER TEL & TEL 8 3/4% 5/15/00	41376.04					41376.04		4418.74	4418.74	
10M		BALTIMORE GAS & ELEC 7 1/8% 1/1/02	10000.00					10000.00		712.50	712.50	
50M		BALTIMORE GAS & ELEC 9 7/8% 8/1/05	42907.81					42907.81		4937.50	4937.50	
		CINCINNATTI GAS & ELEC 9.15% 11/01/04								-228.75	-228.75	
10M		BELL TEL CO PENN 7 1/8% 1/1/12	9900.00					9900.00		712.50	712.50	
23M		CONS NATURAL GAS CO 8 1/4% 11/1/94	22340.00					22340.00		1897.50	1897.50	
20M		CONSUMERS POWER CO 6% 7/1/97	15675.00					15675.00		1200.00	1200.00	
25M		DETROIT EDISON CO 6.4% 10/1/98	20718.75					20718.75		1600.00	1600.00	
20M		DUPONT E.I. DENEMOURS 8.45% 11/15/0	19305.00					19305.00		1690.00	1690.00	
10M	-10M	FLORIDA POWER & LIGHT 9 1/8% 5/1/84	9952.50			10000.00	47.50	.00		456.25	456.25	
5M		GENERAL MOTORS ACCEPT 10 7/8% 7/15/	5000.00					5000.00		543.74	543.74	
15M		GULF STATES UTILITIES 5 3/8% 2/1/97	9825.00					9825.00		806.24	806.24	
23M		HOUSTON LIGHT & PWR 7 1/4% 2/1/01	22827.50					22827.50		1667.50	1667.50	
15M		ILLINOIS POWER CO 7.60% 10/1/01	15225.00					15225.00		1140.00	1140.00	
20M		LONG ISLAND LIGHT 5 1/2% 4/1/97	15330.00					15330.00		1100.00	1100.00	
10M		MICHIGAN BELL TEL 9 1/8% 12/1/18	9962.80					9962.80		912.50	912.50	
22M		NORTHWESTERN BELL TEL 7.85% 1/1/11	20650.69					20650.69		1732.50	1732.50	
20M	-20M	PHILADELPHIA ELEC 6 1/2% 3/1/93	17100.20			11725.00	-5375.20	.00		1245.83	1245.83	
10M	-10M	PUBLIC SERV CO OF IND 7% 1/1/02	9800.00			4780.00	-5020.00	.00		787.50	787.50	
10M		SOUTHERN RAILWAY EQUIP 7 7/8% 12/1/	10000.00					10000.00		787.50	787.50	
10M		SOUTHWESTERN BELL TEL 6 7/8% 2/1/11	9050.20					9050.20		687.50	687.50	

42M		SOUTHWESTERN BELL TEL 6 3/4% 6/1/08	40766.25					40766.25			2835.00	2835.00
10M		U.S. TREASURY NOTE 9 5/8% 8/15/85	10000.00					10000.00			962.50	962.50
10M		U.S. TREASURY NOTE 8% 8/15/86	7965.49					7965.49			800.00	800.00
10M		U.S. TREASURY NOTE 14.50% 5/15/91	9612.50					9612.50			1450.00	1450.00
20M		UNION ELECTRIC CO 5 1/2% 5/1/96	15325.00					15325.00			1100.00	1100.00
20M		WESTERN MASS ELEC 6 3/4% 3/1/98	17920.00					17920.00			1350.00	1350.00
20M	-20M	WISCONSIN ELEC 5% 11/15/90	15100.00			13422.00	-1678.00	.00			252.78	252.78
	+700	NEW ENGLAND ELECTRIC SYSTEM COMMON		25191.64				25191.64			1190.00	1190.00
	+1200	POTOMAC ELECTRIC POWER CO COMMON		24275.34				24275.34			1726.00	1726.00
	+30M	US TREASURY BONDS 10% 5/15/2010-05		25360.00				25360.00			2109.89	2109.89
	+400	AMERICAN HOME PRODUCTS		20569.80				20569.80			264.00	264.00
	+625	TRAVELERS INSURANCE		20168.87				20168.87			300.00	300.00
		MONADNOCK BANK MONEY FUND 713838	21486.44			21486.44		.00			489.33	489.33
		MONADNOCK BANK MONEY FUND RET INC 713313						.00			3258.39	3258.39
		FEDERATED AUTOMATED GOVT MONEY TRUS	10500.00			4630.49		5869.51			3392.38	3392.38
		PRINCIPAL CASH BALANCE	1363.82			1363.82		.00				
---		---	810230.56	163329.96	.00	167269.22	-36980.30	769311.00		86523.62	79003.01	79003.0160670..69

* INCLUDES 2 FOR 1 SPLIT (1000 SHRS)

EDWARDS & Co
ACCOUNTANTS & AUDITORS

May 9, 1984

Board of Selectmen
Town of Jaffrey
Jaffrey, New Hampshire 03452

Gentlemen:

We have examined the financial statements of the various funds and account groups of the Town of Jaffrey for the year ended December 31, 1983, and have issued our report thereon dated May 9, 1984. Our examination was made in accordance with generally accepted auditing standards, and accordingly included such tests of the accounting records and other auditing procedures as we considered necessary in the circumstances.

In connection with our examination, we also (1) performed tests of compliance with the Revenue Sharing Antirecession Fiscal Assistance Acts and regulations as required by Sections II.C.3 and III.C.3 of the Audit Guide and standards for Revenue Sharing and Antirecession Fiscal Assistance Fund Recipients issued by the Office of Revenue Sharing, U.S. Department of the Treasury and (2) compared the data on Bureau of Census Form RS-8 with the audited records of the Town of Jaffrey as required by Section II.C.4 of the "Guide."

Based on the procedures discussed in the second paragraph, we noted no instance of non-compliance with the regulations and no material differences between the data on Bureau of Census Form RS-8 and the records of the Town of Jaffrey for the year ended December 31, 1983.

Respectfully submitted,

J. C. Edwards & Co.

REPORT OF THE JAFFREY PUBLIC LIBRARY TRUSTEES

The Jaffrey Public Library is supported by Town taxes and by individual bequests and other gifts. Together these support Library services to all Jaffrey people whose needs, interests, and desires lead them to the Library. The Treasurer's report gives 1984 figures on Library income and expenses. The Librarian's annual report shows what books and non-book materials the Library owns and what services the Library has provided in 1984.

The Trustees and the Librarian meet once a month to review the Library's finances, to hear the Librarian's report for the month, to consider physical needs of the Library building and its contents, to act on responsibilities to Town and State, and to plan for the future.

A new copier, purchased with Revenue Sharing funds, has been very useful to the staff and to the public. The older copier was given to the Police Department.

Two staff members took Public Library Training courses, two attended computer workshops, and four attended the Fall Conference of the N. H. Library Association. The trustees supported membership in the American Library Association for head librarian Cynthia Hamilton.

The children's librarian Jeanne Burr, Jeanne Hardendorff before her marriage this year, has been promoted to be assistant librarian as well as children's librarian. She has provided popular story times for pre-school and other children. The Little Red Wagon came again one day last summer. Transportation was provided to Andy's Summer Playhouse. Staff member Debra Zilske was in charge of the trophy-winning Library float in the Jaffrey Jubilee Parade. Of the 198 children who signed up for the summer reading program, 116 read six or more books and received certificates.

A high-school intern was hired for eight weeks during the summer.

The Friends of the Library mended books, sorted magazines, and did other work in the Library at eight of their monthly meetings. The Library Volunteers worked many hours at the two circulation desks. These two groups strengthen the service the Library can provide.

The Bean Foundation contributed new carpeting for the Bean Room this year. A gift in memory of Hope Haney West, given by her family, is the current edition of Grove's Dictionary of Music and Musicians. These volumes are an important addition to our reference collection and a handsome reminder of Mrs. West's interest in music and in the Library. The Trustees are grateful to these donors and to all who contributed suggestions, time, money, and materials to the Library during 1984.

Respectfully submitted,

JAFFREY PUBLIC LIBRARY TRUSTEES

Jean B. Page, Chairman
Elizabeth B. Shea, Secretary
Frederick S. Richardson, Treasurer
Francis X. Cheney
Charles H. Griswold

JAFFREY PUBLIC LIBRARY
TREASURER'S REPORT FOR THE YEAR ENDING DECEMBER 31, 1984

GENERAL CHECKING ACCOUNT

Balance on hand, December 31, 1983		$ 922.59
CASH RECEIPTS:		
Trustees of Trust Funds	$13,763.45	
Lawrence H. & Josephine B. Wetherell Trust	11,615.37	
Stock Dividends - The Monadnock Bank	251.00	
Reimbursement for lost & damaged books, periodicals and A/V material	205.02	
Book Service	382.28	
Copying Service	1,196.63	
Counter Donations	435.14	
Gifts and Memorials	2,450.77	
		30,299.66
Withdrawn from Savings Account		4,000.00
TOTAL RECEIPTS		$35,222.25
EXPENDITURES		
Petty Cash	202.44	
Books	11,125.28	
Periodicals	2,161.71	
Audio-Visual	382.21	
Bindery	305.00	
Supplies-Library	519.89	
Supplies-Janitorial	217.15	
Wages-Janitorial	2,710.70	
Office expenses	341.05	
Postage	315.00	
Freight-Incoming	226.46	
Book service	343.01	
Dues & Memberships	108.00	
Travel & Conferences	439.50	
Miscellaneous	284.67	
Salaries	10,480.13	
Fixed assets	716.50	
Repairs	1,070.70	
Special Project:		
Desk & chair	500.00	
TOTAL EXPENDITURES		32,449.40
Balance on hand, December 31, 1984		$ 2,772.85

REPORT OF THE LIBRARIAN

Volumes in the Library, January 1, 1984	22,075
Volumes discarded	337
VOLUMES ACQUIRED DURING THE YEAR	
Adult/YA non-fiction	250
Adult/YA fiction	174
Juvenile non-fiction	126
Juvenile fiction	171
(Avove includes gifts - 36)	
TOTAL volumes in the Library, December 31, 1984	22,459
Number of newspapers	6
Number of periodicals	87
(Includes gift subscriptions)	
Number of recordings discarded	22
Number of recordings added	2
TOTAL number of recordings in the Library, December 31, 1984	580
Number of microfilms	82
Number of A/V equipment	24
Number of puppets	36
AMOUNT OF MATERIAL CIRCULATED IN 1984	
Adult/YA non-fiction	5,351
Adult/YA fiction	12,596
Juvenile non-fiction	3,682
Juvenile fiction	11,848
Periodicals/pamphlets/maps	2,332
Recordings/tapes/film strips	425
Films	139
Puppets	835
A/V equipment	8
LIBRARY SERVICES & PROGRAMS	
Adult film programs (Civic Center)	44
Attendance	616
Monadnock Christian Nursing Home film programs	9
Attendance	126
Childrens' film programs	154
Attendance	4,744
Preschool storytimes	28
Summertime Story sessions	6
Summer Reading Program - Children receiving Certificates	116
Requests	461
Books borrowed on interlibrary loan	563
Books loaned to other libraries	31
Reference questions answered	953
Attendance for A/V programs	1,053
New applications - adult	268
New applications - juvenile	172
Exhibits and displays	46

Respectfully submitted
Cynthia E. Hamilton
Cynthia E. Hamilton
Librarian

OTHER ACCOUNTS AT THE MONADNOCK BANK

REGULAR SAVINGS ACCOUNTS

Name of Account	Balance Beginning of Year	Income During Year	Expended During Year	Balance 31, Dec. 1984
Jaffrey Public Lib.	$3,729.59	$ 170.62	$ 2,500.00	$ 1,400.21
Frank E. Shedd Fund	1,517.57	83.20		1,600.77
Harrison Tweed Blaine Fund	1,049.79	57.55		1,107.34

MONEY MARKET SAVINGS ACCOUNT

Name of Account	Balance 20, Dec. 1983	Income During Year	Expended During Year	Balance 18, Dec. 1984
JPL*	$ 70,025.54	$ 6,544.62	$ 1,500.00	$ 75,070.16

*JPL=Jaffrey Public Library

CERTIFICATES OF STOCK

Description of Investment	Number of Shares	Value-31, Dec. 1984
The Monadnock Bank	251	$ 4,643.50

Respectfully submitted

Frederick S. Richardson
Treasurer
Jaffrey Public Library

1984
REPORT OF THE JAFFREY DISTRICT COURT

CASES	DOCKETED	DISPOSED OF
Criminal & Motor Vehicle		
Motor Vehicle	4,593	4,840
DWI-1st Offense	114	101
Aggravated DWI	37	31
Other Violations	127	100
Misdemeanors	335	343
DWI-2nd Offense	47	37
Felonies	53	43
	5,306	5,495
Juvenile		
Neglect	3	3
Delinquent	49	38
Chins	19	19
	71	60
Civil		
Special Appeal	1	1
Writs	39	30
Landlord & Tenant	10	11
Small Claims	213	234
Domestic Violence	21	20
	284	296
TOTAL CASES	5,661	5,851

RECEIPTS	
Fines	$283,657.60
Fees	3,607.02
Bail-Restitution-Partial Payments	31,088.70
Other	3,446.45
	$321,799.77

EXPENDITURES	
State of New Hampshire	$276,494.09
Town of Jaffrey	1,465.00
Town of Rindge	460.00
Bail-Restitution	25,797.78
Witness Fees	10,595.20
Operating Expense	6,987.70
	$321,799.77

Respectfully submitted,

Pauline E. Tremblay

Pauline E. Tremblay
Clerk

REPORT OF THE BOARD OF ADJUSTMENT

Applications to the Jaffrey Board of Adjustment for appeal are normally scheduled for public hearing on the first Tuesday of each month at 7:30 P.M. A member of the Board will meet with any applicant requiring assistance the Tuesday evening two weeks prior to the first Tuesday of the following month in the Town Office beginning at 5:30 P.M. to render any necessary assistance in completing your application.

This past year 38 applications were submitted to the Board of Adjustment for review. Of the applications submitted, 27 were granted, many of which included specific restrictions to the proposed plan. Of the 11 remaining 8 were denied, 2 were passed over and one case was referred to another town body for a decision as it was inappropriate for it to be before the Board of Adjustment. Two denials were appealed and one was then granted and the other is scheduled for the 1985 agenda.

We are pleased to report that income from the applications exceeded clerical and administrative expenditures for the year and the Board of Adjustment was a user-funded service to the community.

In 1984, Frank Wright, IV resigned from the Board.

Respectfully submitted,

S.R. Wells, Chairman
Jaffrey Board of Adjustment

REPORT OF THE JAFFREY CONSERVATION COMMISSION

During the past year the Conservation Commission reviewed and made recommendations filed with the Board of Adjustment for variances and exceptions to existing Jaffrey Wetland Regulations. Also all State Dredge and Fill applications were observed, reviewed, evaluated and recommendations made to the State Wetland Board by this Commission.

When applying for Dredge and Fill permits, it is our hope that people will choose to read and cooperate with suggestions and requests, which have been developed during this year. It is a voluntary process and helps explain our actions, concerns, and a variety of town regulations, which relate to Dredge and Fill matters.

Two Jaffrey students were sent to Conservation Camp this past year through the Conservation Commission; thanks again to financial gifts from the Monadnock Bank and D. D. Bean.

The Conservation Commission meets at the Town Office Building at 7:00 P.M. on the last Tuesday of every month. We greatly appreciate the cooperation and concern shown to us by members of the community.

Respectfully submitted,

Frank Pinkham, Jr.
Chairman

Members: Armand DelRossi
Bruce Feltus
Alan Leach - Treasurer
Robert Mitchell - Vice Chairman
Ann Nochella - Secretary
Bruce Pelletier

FIRE DEPARTMENT REPORT

DATE	ALARM	TIME	KIND	PLACE
Jan. 1	123	7:25 p.m.	MA	Rindge
Jan. 6	123	8:40 a.m.	Chimney & Partition	Tom Coll Residence
Jan. 11	123	5:05 p.m.	Chimney	Rt. 124 after Silver Ranch
Jan. 11	123	2:15 p.m.	False	Jaffrey Middle School
Jan. 12	Still	1:45 p.m.	MA	Rindge
Jan. 12	Still	7:10 a.m.	MA	Rindge
Jan. 20	123	8:25 a.m.	Chimney	Dave Hanan Residence
Jan. 22	123	11:05 a.m.	Electrical	William Royce, Jr.
Jan. 23	123	11:05 a.m.	Electrical	Berger-Lahr
Jan. 23	123	6:35 p.m.	Chimney	Gorecki Residence
Jan. 23	123	8:00 p.m.	MA	Rindge
Jan. 25	Still	11:00 a.m.	MA	New Ipswich
Feb. 5	123	11:05 a.m.	Chimney	Reenstierna Res.
Feb. 7	123	4:00 a.m.	MA	Rindge
Feb. 10	123	9:00 a.m.	Sprinkler	Millipore
Feb. 14	123	11:25 a.m.	MA	Rindge
Feb. 21	123	11:45 a.m.	Smoke	Donald Petruno Res.
Feb. 25	Box 224	12:35 a.m.	False	-
Feb. 25	Box 211	12:35 a.m.	False	-
Feb. 25	Box 212	12:35 a.m.	False	-
Feb. 25	123	3:35 p.m.	Smoke	Pierce Res., Dublin Rd.
Feb. 25	Still	9:35 p.m.	Wires	Gilson Road
Feb. 26	Still	7:20 p.m.	MA	Rindge
Feb. 27	123	4:15 p.m.	Chimney	Dave Roberts Residence
Mar. 1	123	10:20 a.m.	False	-
Mar. 3	Still	7:50 a.m.	Chimney	Jeff Straw Residence
Mar. 5	Still	8:33 p.m.	Chimney	Alderman Residence
Mar. 12	123	2:20 p.m.	Chimney	Somero Res. -Amboy Cir.
Mar. 12	123	2:20 p.m.	Car	39 Stratton Road
Mar. 18	123	5:50 p.m.	Chimney	Turnpike Road
Mar. 23	123	2:00 a.m.	MA	Rindge
Mar. 25	123	8:25 p.m.	Chimney	Leigh Chamberlain Res.
Mar. 29	123	8:35 a.m.	Chimney	Terry Miller Residence
Mar. 30	123	2:34 p.m.	House	Dr. Charles Hamilton
Apr. 4	123	6:15 a.m.	False	Annett Road
Apr. 9	Still	12:25 p.m.	MA	New Ipswich
Apr. 9	123	10:00 p.m.	Brush	Conant High School
Apr. 11	123	2:25 p.m.	Chimney	Amos Fortune Road
Apr. 13	123	9:20 a.m.	Auto. Alarm	Berger-Lahr
Apr. 18	123	9:43 p.m.	False	Jaffwood Apts.
Apr. 20	123	11:48 a.m.	False	M. Neyens
Apr. 23	123	9:55 p.m.	False	Jaffwood Apts.
Apr. 24	123	2:50 p.m.	Chimney	Partridge Point
Apr. 25	123	1:15 p.m.	False	Malfunction - Middle School
May 1	Still	4:50 p.m.	MA	Rindge
May 3	123	10:05 p.m.	Car	Jaffrey Grade School
May 19	Still	10:15 p.m.	Auto. Alarm	M. Neyens
May 21	123	7:45 a.m.	Auto. Alarm	Berger-Lahr
May 23	Still	1:45 p.m.	MA	Peterborough
May 23	123	3:40 p.m.	Chemical	D.D. Bean
May 25	123	5:40 p.m.	Brush	Sawyer
June 2	Tone	8:00 p.m.	Dumpster	D.D. Bean Factory
June 7	123	5:06 p.m.	Malfunction	Mon. Nursing Home
June 13	123	10:15 a.m.	Grease	Silver Ranch

FIRE DEPARTMENT REPORT (Cont.)

DATE	ALARM	TIME	KIND	PLACE
June 13	123	10:40 a.m.	False	-
June 15	123	1:14 a.m.	Structure	West
June 20	123	2:00 a.m.	Car	Route 124
June 28	123	10:25 p.m.	MA	Greenfield
June 28	123	7:37 p.m.	Brush	Conant High
June 30	123	9:10 p.m.	Car	Frost Pond
July 2	123	3:25 p.m.	Belt Wash. Machine	10 Pine Street
July 11	123	2:30 p.m.	Oven	Jaffwood Apts.
July 14	123	12:15 a.m.	Structure	Mon. Forest Prods.
July 21	Still	7:30 p.m.	Accident	Route 124
July 25	123	10:45 p.m.	Electrical	Reed & Prince
July 31	Box 531	12:55 p.m.	False	Conant High School
Aug. 7	123	4:45 p.m.	Shed	Tubor Res. 235 Peterborough St.
Aug. 7	123	4:50 p.m.	Malfunction	Mon. Nursing Home
Aug. 9	Still	5:25 a.m.	MA	New Ipswich
Aug. 9	123	11:25 p.m.	Auto False	Hooper Res. Fitz. Rd.
Aug. 13	123	6:05 p.m.	Car	137 North St
Aug. 14	123	1:35 a.m.	False	Russell Res. Thorndike Pond Rd.
Aug. 14	Still	9:45 a.m.	Rescue dog in well	Andrew Res. Fitz. Rd.
Sept. 4	123	10:35 a.m.	Accident	Route 124 - Kilkenny Farm
Sept. 21	123	2:45 a.m.	Auto. Alarm	Kimball Russell Res.
Sept. 21	123	6:25 p.m.	Brush	Eastwood Drive
Sept. 24	123	3:00 p.m.	MA	Rindge
Sept. 27	123	2:25 p.m.	Furnace	Mon. Bible Conf.
Oct. 2	123	9:30 a.m.	Chimney	Walling Res.
Oct. 4	Still	3:00 p.m.	MA	Rindge
Oct. 8	123	6:00 p.m.	Chimney	David Gourd Res.
Oct. 15	123	2:35 p.m.	Brush	River Street
Oct. 27	123	10:20 p.m.	Smoke - apt.	Ernest Scribner Apt. House
Nov. 12	123	5:40 p.m.	MA	Peterborough
Nov. 13	Still	10:55 a.m.	Car	Norm's Thiftway Parking Lot
Nov. 8	123	10:15 a.m.	Car	Joseph Manning Res.
Nov. 13	123	9:40 p.m.	Chimney	Hendrick Residence
Nov. 15	123	10:15 p.m.	Chimney	Belliveau Residence
Nov. 20	123	1:45 p.m.	Structure	Oellasanta Res.
Nov. 21	123	11:40 a.m.	Chimney	Joseph Field Res.
Nov. 21	123	3:05 p.m.	Stove	Fitch Road
Nov. 26	123	8:33 p.m.	Furnace	74 River Street
Nov. 28	123	4:55 p.m.	Chimney	Martin Res. River St.
Dec. 3	Still	10:30 a.m.	MA	Peterborough
Dec. 6	123	2:25 a.m.	MA	Sharon
Dec. 6	123	1:32 p.m.	Chimney	9 Cutter Hill Road
Dec. 7	123	9:15 p.m.	Chimney	Upper Jaffrey Road
Dec. 8	123	8:15 p.m.	Chimney	Norm Peard Residence
Dec. 14	123	7:40 a.m.	Car	126 North Street
Dec. 19	Still	4:00 p.m.	Accident	Route 202 North
Dec. 25	123	7:25 p.m.	Chimney	Oak Hill Drive
Dec. 28	123	1:55 a.m.	MA	Dublin
Dec. 31	123	9:40 p.m.	Chimney	Steve Roy

Respectfully submitted,
Edmund Robichaud, Secretary & Treasurer

REPORT OF THE HEALTH DEPARTMENT

Investigations made by the Health Officer:

Town Water Complaints	15
Private Water Complaints & Inspections	40
Reportable Diseases	0
Dog Bites Reported	7
Cat Bites	0
Wild Animal Bites	1
Dead Animals Reported & Removed	8
Sewer Complaints	21
Sewer Investigations - all types	11
Investigations of Leach Fields	5
Smoke Complaints	2
Garbage Complaints	11
Warnings Issued	4
Unsanitary Living Conditions	3
Store Inspections	52
Beach Inspections	12
Inspections of homes for the State	8
Inspections of food for sale	3
Inspections of Restaurants	9
Dead Animals sent to State for Rabies Check	1
Meetings Attended at State Health Dept.	2

Again, at this time I would like to thank the Department of Public Works for help given me this year.

Respectfully submitted,

John G. Heil

JAFFREY MUNICIPAL AIRPORT - AIRPORT MANAGER'S REPORT

Dear Citizens of Jaffrey,

Here is an outline of some of the services which your airport is providing to the area as well as some of the accomplishments and goals of airport management. We welcome the comments and suggestions of anyone interested in bettering the services or safety of the airport.

Community Services

Aircharter service
Aerial photography
Search for lost persons, fugitives, fires
Police assistance
Air ambulance service
Transportation for business or personal needs
Weather records
Information
Welcome new people and businesses to Jaffrey

Airport Services

Unicom service
Telephone
Aircraft traffic records
Accident plan & handling
Security
Safety
Airport maintenance
Runway lights
Snow removal
Sand
Mowing
Pavements
Brush control
Trees
Erosion, grading
Runway marking
Liaison with FAA, NHAC

PROJECTS ACCOMPLISHED 1984

Routine patching
Sink holes in runway shimmed with hot top taking out some very prominent dips
Extensive seal coat of aprons, taxiways, edges of runway, including spreading and sweeping and picking up sand
Extensive brush clearing
Pole and hardware lined up for rotating beacon installation
Requirements for side and end approach clearances researched and professional forester-consultant retained to develop program to deal with nonconforming vegetation
Plow truck maintenance accomplished
Access road repaired and tarred
Improved relations with NHBB and Citizens group
All outstanding funds collected up to date (and beyond)

PRIORITIES FOR 1985 AND BEYOND

Complete an extensive upgrading of approach and side clearances
Runway markings to be re-established
Complete the installation of rotating beacon
Install runway and identifier strobes
Shim another section of runway
Sealcoat access road and most of runway
Have JMA re-established in the National Airport System Plan
Foster increased cooperation and understanding through active participation with citizens groups, industry contacts, media, and public officials
Get a start on "grubbing" brush areas so as to eliminate both solid and growing obstructions and to eliminate the need for recurring brush cutting
Upgrade runway lights
Sweeper repairs
Roller
Drag
Dry sand storage
Start planning and action for improvement of safety aspects of our runway - to bring it up to recommended standards with such improvements as approach clearing, obstruction removal, overruns, displaced thresholds, better marking and lighting and completion of a full length taxiway.

Sincerely yours,

Harvey N. Sawyer

Harvey N. Sawyer, Airport Manager
Town of Jaffrey

REPORT OF THE JAFFREY HISTORIC DISTRICT COMMISSION

It has been a busy year for the members of the Jaffrey Historic District Commission as evidenced by the number of applications submitted to the board. Eight applications were considered, site inspections made and all were approved. Two have since been withdrawn by the applicants.

Other interests and activities of the Commission included help in the removal of a tree which threatened to ruin a portion of the iron fence which surrounds the Cutter Cemetery, a letter to the Selectmen protesting the proposed installation by the Public Service Company of high pressure sodium lamps in the Historic District, work on the gate at the entrance to the Old Burying Ground and a letter to the Planning Board offering assistance in carrying out a review of the Comprehensive Plan of the town. The Commission would welcome a town-wide survey of structures and spaces of historical and architectural significance in the town.

Meetings of the Historic District Commission are held on the first Thursday of the month in the District Courtroom located in the Town Office Building. They are open to the public. The last week in the month notices of the next meeting, hearings and applications are posted in the Jaffrey Center Post Office and the Town Office. Minutes of the meeting and action taken by the Commissioners appear the following week in the same locations to acquaint the public with their decisions and activities. Meetings may occasionally be postponed due to lack of business; on the other hand, a special meeting is sometimes held to accommodate an applicant.

In June we entertained the members of the New Hampshire Historic District Commissions in the Meeting House. Ideas and experiences were shared and information offered on the activities of Historic District Commissions throughout the state. We are represented at all of their meetings by Robert Stephenson who is the Treasurer of that organization. Their newsletter "Common Bond" keeps all members informed on current happenings in other Historic Districts whose goals, interests and decisions are similar to our own.

On August 2 the second annual district-wide meeting took place in the Meeting House. All residents of the Historic District were invited to be present, express their views and give suggestions to the Commissioners to guide them in carrying out their responsibilities to the residents of the community. As a result, a Resident Handbook will soon be com-

plete and ready for printing. It will contain a short history of the Historic District, a question and answer format to acquaint the residents with the steps they should take when they plan to make changes to their property and a section listing the standards followed by the Commissioners when making judgments. The Handbook will be delivered to all residents of the Historic District and Town Officials. Copies will be made available to the public as well.

The members of the Commission wish to thank the residents of the Historic District and the townspeople for their continued support and cooperation in assisting the Commission in its efforts to preserve the Jaffrey Historic District.

Respectfully submitted,

Hester R. Ames
Secretary

For the Commission:

Hester R. Ames
James W. Balentine
Robert M. Chamberlain
Joseph J. Crocker
Jane M. Cunningham
Cal T. Saulnier
Robert B. Stephenson

REPORT OF THE PLANNING BOARD

Planning Board activities for 1984 included the following:

Approved 9 subdivisions, totaling 53 building lots

Approved 5 technical subdivisions. These involve transfers of property to abutters, with no new building lots being created.

Approved 13 site plans, including about 26,000 square feet of industrial construction, 2 Bed and Breakfast Inns, 1 restaurant/inn, 1 snack bar, 1 tearoom/store, and 6 sheds and garages associated with industrial activity, and 2 apartments in a commercial structure.

Approved 2 requests for excavation and sale of loam and gravel

Denied 2 site plans

Additionally, the Board approved recommendations of the Road Study Committee and forwarded them to the Selectmen for their action. Also, the Board, at the request of the Selectmen, reviewed one request for a building permit on a Class VI Road and recommended approval.

After public hearing, the Board approved changes to the Subdivision Regulations to bring them in line with changes in State Law. Similar hearings on changes in the Land Use Plan were conducted. These will be presented to the voters at Town Meeting, and, if approved, will bring that ordinance into compliance with 1983 changes in State Law.

In view of the rate of growth the Town is experiencing and in view of recent court decisions, the Board feels the Master Plan should be reviewed and updated, but has decided that this review should start after the Town receives definitive flood plain maps, expected in 1985.

The Planning Board meets at the Town Office Building at 7:30 P.M. on the second Tuesday of each month, unless holidays or the nature of the work load require special meetings or a change of date. Because many meetings were running until very late at night, which is unfair to applicants, abutters, and Board members and their families; the Board has adopted a procedure whereby it will hear no new testimony after 10:30 P.M. and will adjourn no later than 11:00 P.M. Nevertheless, time is always set aside at the beginning of each meeting for persons having questions or wishing to know how to proceed. In this way the residents of Jaffrey can discuss matters as early in the process as possible and in an informal way. No appointment is necessary; people can either call the chairman or secretary, or just appear at a meeting.

We had several personnel changes this year: Alternate member Robert Brandin resigned. Donald Stewart's term expired, and he was appointed an alternate member. William C. Arthur was appointed an alternate member. Alternate member Stella Pillsbury was appointed an alternate member, replacing Carroll Bowers who resigned and was appointed an alternate member.

Planning Board Con't

It has been a busy year and it looks as if the pace will continue next year. I wish to thank each Board Member for the dedication and conscientious effort shown throughout the year.

Respectfully submitted,

Archie Coll, Jr.
Chairman, Planning Board

POLICE DEPARTMENT REPORT 1984

Summons Issued	1,489
Warnings Issued	538
Check-Ups	161
Defective Equipment Tags	223
D.W.I. Arrest	81
Accidents with Personal Injury	28
Accidents, property damage	153
Accidents, fatal	1
Domestic Disturbance Calls	137
Assist to Fire Dept.	20
Assist to Public	293
Alarms Answered	118
Assists to Other Depts.	125
Dog Complaints	233

Criminal Investigations

Sex Related	4
Assaults	19
Burglaries	10
Criminal Trespass	20
Criminal Threatening	11
Larceny	101
Alcohol Related Crimes	19
Other Drug Related	25
Disorderly Conduct	37
Protective Custody	10
Disobeying a Police Officer	10
Resisting Arrest	5
Fugitive from Justice	1
False information to Police Officer	3
Escapes	1
False Public Alarm	2
Fireworks	4
Forgery	6
Criminal Mischief	91
Missing Persons	5

Respectfully submitted
Eugene O'Brien, Jr.
Chief of Police

REPORT OF THE JAFFREY RECREATION DEPARTMENT

1984 was a most productive year for the Recreation Department. Our emphasis this year was upon increasing our operational efficiency, evaluating and improving our facilities where possible and updating our marketing program. While we did not accomplish 100% of the goals we established we did make great progress and are certainly proud of the accomplishments made. Among the most notable were:

1. During the Spring we were able to move our offices to the space previously occupied by the Police Department. This move has provided us with much needed work and storage space.

2. The Jaffrey Friends of Recreation donated approximately $5,000.00 for the purchase and landscaping of a new Climbing Structure at the Humiston Field Playground. This new equipment proved to be tremendously popular among younger children and certainly added greatly to the appearance of the playground area. The structure was assembled by the Parks and Commons Department.

3. Thanks to a donation from the Jaffrey-Rindge Softball Association we were able to accomplish a major renovation of the Softball Field at Humiston Park. This work was accopmlished by the Parks and Commons Department.

4. The Recreation Committee has developed and is now implementing a 5 year plan of facility renovation and improvements.

5. The Recreation Committee conducted their first Annual Work Day at Humiston Field. Work accomplished included painting the dugout and edging the base lines on the baseball field.

6. The Recreation Committee began a study and visited other New Hampshire Towns in order to evaluate our Town Beach facility and program.

7. The Recreation Committee and the Jaffrey-Rindge School Board updated and further refined the contractual agreement which exists between the two groups. This agreement in part allows for the extended use of the school facilities by community groups.

Again this year our goal for programming was to hold the line on growth while attempting to improve the quality of our offerings. We were constantly evaluating the programs offered and where indicated dropped some activities and added others. A listing of the types and numbers of programs offered along with participation figures may be found below.

ATTENDANCE FIGURES FOR 1984

PROGRAMS	NUMBER OF PROGRAMS RUN	NUMBER OF PARTICIPANTS
TRIPS:		
Family	8	77
Senior	8	94
Adult	6	99
Youth	7	183
YOUTH ATHLETIC PROGRAMS:		
	5	169
ADULT PROGRAMS:		
Fitness Classes	12	323
Classes	7	71
Workshops	5	45
SENIOR PROGRAMS:		
	13	226
SPECIAL EVENTS:		
	8	1,043
SCHOOL VACATION/HOLIDAY PROGRAMS:		
	3	188
YOUTH PROGRAMS:		
Sports & Fitness	18	375
Summer Playground and Day Camp	1	100
Youth Classes	11	227
OTHER PROGRAMS:		
Beach	4	4,316
Skating Rink	2	1,031
Open Programs*	4	3,513
	TOTAL	12,080

*The total figure for Open Programs reflects the number of individuals who participate in each session. It does not show the number of different individuals who participate each session.

Among our most significant new effort in the activity area was the expansion of the Youth Basketball and Youth Soccer Programs to include traveling teams. This was done at the request of the Jaffrey-Rindge School Board in an attempt to provide for 5th. and 6th. grade activities eliminated from the 84-85 School Budget. Both of these programs continue to grow in both quality of the organization and in the numbers of participants. We feel that our efforts were indeed successful. This expansion was only possible through the generous donations of time and money by many individuals, organizations, and businesses. Our sincere thanks to all who helped and especially to the Jaffrey Friends of Recreation for providing the equipment for both programs and Jaffrey Fire Protection Company and Adpro Screen Print Company for providing us with Soccer T-Shirts.

A second major change in our programming efforts was made possible through the donation of a $16,000.00 Dodge 15 Passanger Van. With the addition of this fine new piece of equipment we were able to offer a greater variety of programs and provide them at less cost. The Recreation Committee and Staff sincerely appreciate this most generous donation. We are certain that it will provide enjoyment to many for years to come and at no cost to the taxpayer.

During the past three years the Jaffrey Friends of Recreation have been quietly working to provide financial support for Recreation programs in Jaffrey. Through many different activities including the popular Rollerskating program, Christmas Fair, and Summer Flea Market the group has made many contributions of equipment to the Department as well as financing major improvements to Humiston Field and Town Beach. The Friends of Recreation have supplied the equipment for our Youth Soccer and Basketball Programs, office furniture, safety equipment for Town beach, and many other items to numerous to mention in this report. All of this has been accomplished with volunteer help with no expendure of town funds. The Recreation Committee and Staff sincerely appreciate the efforts of President Donna Ryan and the members of the Jaffrey Friends of Recreation for all that they have done and are now doing.

1985 will bring many new challanges. We have again set a number of goals which we wish to accomplish. Among them are:

1. Develop more efficient administrative procedures and policies especially in the areas of marketing, risk management, and contracted services.
2. Work on improving the Town Beach facility where possible.
3. Continue upgrading the Humiston Field facility.
4. Explore the needs for an after-school program of activities for grade school children.
5. Reorganize our summer program of activities.

With the support which we have had in the past we feel certain that we can accopmlish all of these goals.

Again the entire Committee and Staff would like to express our sincere thanks to all who have assisted us in any way this year. We are often told that we offer a great number and variety of activities for a town the size of Jaffrey. This is only possible through the hard work of our volunteers, contracted employees, other town departments, and supporters. Please accept our sincere thanks.

Respectfully Submitted,

JAFFREY RECREATION DEPARTMENT

Richard A. Bonneville, Director
Kimberley A. Lewis, Program Director
Martha B. Given, Secretary

JAFFREY RECREATION COMMITTEE

Edith M. Davis, Chairman
Myrtle J. Hazleton, Vice-Chairman
Patricia Wheeler, Financial Rep.
Jeff Straw
Ken Ryan
Daniel Shattuck, J-R School District
Howard o. Williams, Selectman

TOWN OF JAFFREY, NH

WATER WORKS

COMPARATIVE BALANCE SHEET

AS OF DECEMBER 31, 1984 and DECEMBER 31, 1983

	December 31, 1984		December 31, 1983	
Current Assets:				
Cash Regular	$ 14,705		$ 6,410	
Accounts Receivable	24,629		20,642	
Inventory at Cost (NOTE 2)	41,326	$ 80,660	20,526	$ 47,578
Property Plant & Equipment (NOTE 1)	1,320,192		1,330,727	
Less Accumulated Depreciation	832,421	487,771	782,414	548,313
Special Funds:				
Capital Improvement Fund - Well	4,811		7,429	
Meter Reserve Fund	3,318	8,129	3,118	10,547
TOTAL ASSETS:		$576,560		$606,438
Current Liabilities:				
Accounts Payable	$ 73,440		$ 38,327	
Accrued Interest	1,901		3,035	
Current Portion of Long Term Debt	50,000	$125,341	99,500	$140,862
Long Term Debt Less Current Portion Shown Above (NOTE 3)	115,000	115,000		165,000
Equity:				
Municipal Investment	134,575		134,575	
Retained Earnings	201,644	336,219	166,001	300,576
TOTAL LIABILITIES & EQUITY:		$576,560		$606,438

TOWN OF JAFFREY, NH

WATER WORKS

STATEMENT OF INCOME AND RETAINED EARNINGS

AS OF DECEMBER 31, 1984

Operating Revenue:		
Water Sales		$ 249,481
Interest Income on Special Funds		717
Other Sales & Service		36,963
		$ 287,161
Operating Expenses:		
Depreciation (NOTE 1)	$ 62,181	
Interest	11,819	
Salaries	52,502	
Employee Benefits	17,530	
Repairs	43,787	
Electric	11,000	
Water Supply & Distribution Expense	2,347	
Commissioners Expense	1,800	
General Office	10,250	
Other	369	
Telephone	2,538	
Town Labor	25,758	
Meter Expense	9,637	251,518
Net Income:		35,643
Retained Earnings, Beginning of Year:		166,001
Retained Earnings, End of Year:		$ 201,644

TOWN OF JAFFREY, NH

WATER WORKS

STATEMENT OF CHANGES IN FINANCIAL CONDITION

FOR THE PERIOD ENDED DECEMBER 31, 1984

Sources of Funds:	
Net Income	$ 35,643
Changes Not Requiring Outlay of Working Capital in Current Period:	
Depreciation	62,181
Decrease in Special Funds	2,418
	$ 100,242
Application of Funds:	
Increase in Working Capital	$ 48,603
Additions to Property, Plant & Equipment	1,639
Decrease in Long Term Debt	50,000
	$ 100,242
Summary of Increase (Decreases) in Components of Working Capital:	
Current Assets:	
Cash	$ 8,295
Accounts Receivable	3,987
Inventory	20,800
	$ 33,082
Current Liabilities:	
Accounts Payable	$ (35,113)
Accrued Interest	1,134
Current Portion LTD	49,500
	$ 15,521
Decrease in Working Capital:	$ 48,603

TOWN OF JAFFREY, NH

WATER WORKS

NOTES TO FINANCIALS

AS OF DECEMBER 31, 1984

NOTE 1 Fixed Assets are depreciated on the straight line method at various lives as follows:

Description	Cost	Life	Current Depr.	Accum. Depr.
Land	$ 17,490.63			
Gravel Packed Well	66,239.91	20 Yr.	$ 3,312.00	$ 62,928.00
Garage	10,000.00	30 Yr.	333.00	6,330.00
Dist. Mains - Cement Lining	104,953.36	30 Yr.	3,498.44	59,473.48
Transmission Mains	110,942.13	25 Yr.	4,437.68	104,889.87
Poole Reservoir Imp.	15,031.19	30 Yr.	501.00	14,530.00
Distribution Mains	364,754.55	25 Yr.	14,590.18	358,376.93
Services	82,458.14	25 Yr.	3,278.32	67,916.39
Chlorination Plant	19,634.17	20 Yr.	981.70	18,652.30
202 Bypass	38,706.86	25 Yr.	1,548.27	11,612.03
Office Equipment	1,440.95	10 Yr.	144.10	936.65
Distribution system	14,601.41	25 Yr.	584.06	3,796.39
New Well	367,542.49	25 Yr.	14,701.70	79,654.18
Equipment	16,444.00	5 Yr.	3,288.80	14,799.60
Equipment	15,458.50	5 Yr.	1,545.85	6,183.40
Equipment	3,129.01	5 Yr.	625.80	1,564.50
Truck	5,200.00	3 Yr.	1,733.33	4,333.33
Poole Pond	59,920.78	10 Yr.	5,992.08	14,898.51
Computer	4,605.00	5 Yr.	921.00	1,381.50
Computer	1,638.45	5 Yr.	163.85	163.85
	$1,320,191.53		$62,181.16	$832,420.91

NOTE 2 Inventories are valued at lower of cost or market and have been valued by the Commissioners.

NOTE 3 Long Term Debt

	Balance 12/31/83	1984 Retirements	Receipts	Balance 12/31/84
ISSUE Issue #2 - 1969 4.75% Maturing 6/1/88	$ 75,000	$ 15,000		$ 60,000
Issue #3 - 1977 4.75% Maturing 9/1/87	140,000	35,000		105,000
Town of Jaffrey 9.5% Maturing 10/27/84	49,500	49,500		-0-
Total:	$ 264,500	$ 99,500		$ 165,000
Current Portion:	(99,500)			(50,000)
Total Long Term Debt:	$ 165,000			$ 115,000

MARRIAGES registered in the town of
Jaffrey for the year ending December 31,1984

Jan.7	David L.Letourneau	Rindge, NH
	Kathleen M.Wentworth	Rindge,NH
Jan.21	Mark R.Corsey	Jaffrey,NH
	Ruth D.Linstromberg	Peterborough,NH
Feb.4	Scott A.LaFave	Fitzwilliam,NH
	Theresa M.Pelletier	Jaffrey,NH
Feb.18	Charles W.Jago III	Jaffrey,NH
	Ellen J.Edwards	Jaffrey,NH
Feb.18	Paul A.Bussiere	Jaffrey,NH
	Joan E.McCormack	Peterborough,NH
Mar.18	Stephen K.Selmer	Jaffrey,NH
	Angela G.Sacramore	Jaffrey,NH
Mar.24	James E.Lapoint	Jaffrey,NH
	Nancy M.Blood	Jaffrey,NH
Mar.31	William R.Perrett	Ashburnham,Ma
	Karen E.Kotoski	Leominster,Ma
Apr.28	Stanley B.Magielnicki	Port Charlotte,FL
	Jodie A.Johnson	Jaffrey,NH
May 5	Richard M.Sullivan	Hyde Park,Ma
	Carole S. Hood	Bedford, Ma
May 7	Philip H.Mirvis	Jaffrey,NH
	Katherine W.Farquhar	Jaffrey,NH
May 19	Gerald Charlonne	Jaffrey,NH
	Marjorie A.Wonsey	Orange,Ma
May 26	Edward J.Lambert	Jaffrey,NH
	Leeann Town	Jaffrey,NH
May 27	Michael E.Niemela	Jaffrey,NH
	Mary E.Pratt	Jaffrey,NH
June 2	John C.Doherty	Andover,Ma
	Denise A.Shea	Lynn,Ma

June 2	Stephen R.Bird	Jaffrey,NH
	Virginia M.Mercier	Jaffrey,NH
June 2	Edson M.Skinner	Greenfield, NH
	Lea M.McNear	Jaffrey,NH
June 8	Steven Glidden	Jaffrey,NH
	Ruth E.Shannon	Rindge,NH
June 16	Timothy P.Bryant	Jaffrey,NH
	Fabiola T.Kheradi	Riverdale, NY
June 16	Glenn A.Donovan	Jaffrey,NH
	Jacquelyn M.Kevit	Jaffrey,NH
June 16	Richard Gould	Worcester,Ma
	Debra A.Bowes	Worcester,Ma
June 30	Nilo A.Liimatainen	Troy,NH
	Marjorie A.Heinonen	Jaffrey,NH
July 7	Peter J,Pineault	Jaffrey,NH
	Susan A.Huff	Winchedon,NH
July 7	Anthony T.Vaine	Jaffrey,NH
	Carla J.Bilodeau	Jaffrey,NH
July 13	Joseph A.Nagle	Jaffrey,NH
	Tammy W.Dow	Jaffrey,NH
July 14	Bruce A.Pelletier	Jaffrey,NH
	Cheryl A.Burnham	Jaffrey,NH
July 14	Steven D.Ascani	Jaffrey,NH
	Mary Sue Hagerty	Peterborough,NH
July 19	Richard L.Jones	Jaffrey,NH
	Sandra L.Walkonen	Jaffrey,NH
July 20	Michael C.Wilcott	Jaffrey,NH
	Katherine A.LaGace	Jaffrey,NH

July 21	Eric M.Langevin	Jaffrey,NH
	Debra L.Card	Jaffrey,NH
July 22	Farrokh Seifaee	Cambridge,Ma
	Ruth M.Martin	Lexington,Ma
July 27	Martin A.Horton	Jaffrey,NH
	Betsy M.Aldrich	Dudley,Ma
July 28	Michael F.Reinhard	FT.Rucker,Al
	Holly O. Bourque	Enterprise,Al
July 28	Theodore A.Lizotte	New Ipswich, NH
	Melanie J.Lawn	Jaffrey,NH
July 28	John M.Kurilla	Dublin,NH
	Laurie L.Tilton	Jaffrey,NH
July 28	James C.Moore	Jaffrey,NH
	Jeanelle F.Bridges	Jaffrey,NH
Aug. 3	John H.Horton	Jaffrey,NH
	Janice I.Long	Warwick,Ma
Aug.11	Edward M.Dishong	Jaffrey,NH
	Stephanie R.Garfield	Jaffrey,NH
Aug.18	Kenneth R.Heywood	Greenville,NH
	Patricia E.Robida	Greenville,NH
Aug 24	Richard W.Blair	Jaffrey,NH
	Deborah M.Pepin	Jaffrey,NH
Aug.25	William A.Capen	Jaffrey,NH
	Rebecca A.Beattie	Jaffrey,NH
Aug.25	Daniel T.Cloutier	Jaffrey,NH
	Robin K.Bell	Jaffrey,NH
Aug.25	Thomas D.Lamb	Garlano,Tx
	Susan C.Sheldon	Danbury,Ct
Aug.25	Philip M.Lacroix	Jaffrey,NH
	Carol A.Deshler	Jaffrey,NH

Aug 28	Joseph H.Plouffe Judith A.Smith	Winchendon,Ma Winchendon,Ma
Aug.30	Russell J.Fryklund Tauna C.Gravel	Rindge,NH Jaffrey,NH
Sept.1	Robert Burnham Patricia M.Baldic	Jaffrey,NH Merrimack,NH
Sept.2	Timothy A.Kendrick Marie E.Tardie	Bridgewater,Ma E.Bridgewater,Ma
Sept.2	Donald M.Forbes Susan B.Kendrick	South Windham,Me Portland,Me
Sept.15	Bernard J.O'Grady Linda S.Smith	Townsend,Ma Townsend,Ma
Sept.15	Albert C.Edwards Jacqueline Reed	Jaffrey,NH Brookline,Ma
Sept.22	Roland P.Archambault Simione Blanche Revoir	Jaffrey,NH Claremont,NH
Sept.22	Michael Howe Sally E.Szydlo	Rindge,NH Rindge,NH
Sept.22	Michael J.Heil Carol A.Tinker	Jaffrey,NH Jaffrey,NH
Sept.29	Dennis W.Dunning Jr. Judith H.Avery	Jaffrey,NH Jaffrey,NH
Sept.29	Peter Joseph Zucco Bridget M.Norwood	Penna.Furnace,Pa Jaffrey,NH
Oct.4	Joseph H.Sauvageau Diana L.Wilcott	Jaffrey,NH Jaffrey,NH
Oct.5	Paul D.Starrett Patricia S.Gauthier	Jaffrey,NH Fitzwilliam,NH
Oct.6	Stephen S.Coombs Cheryl A.Blake	Peterborough,NH Jaffrey,NH

Oct.7	Arthur Woodruff Jr. Kathleen G.Conroy	Gaithersburg,Md Gaithersburg,Md
Oct.7	Jon A.Daigle Allison M.Cook	Jaffrey,NH Jaffrey,NH
Oct.7	Warren G.Munro Linda L.Washburn	Jaffrey,NH Jaffrey,NH
Oct.7	Edward J.Rourke Barbara Jean Sweeney	Jaffrey,NH Jaffrey,NH
Oct.12	John F.Hall Rita R.Burgoyne	Jaffrey,NH Jaffrey,NH
Oct.12	Dennis W.Harty Nancy E.Vanblarcon	Dublin,NH Dublin,NH
Oct.12	Paul C.Robinson Karen W.Buskey	Jaffrey,NH Jaffrey,NH
Oct.13	David E.Richards Mary E.Given	Peterborough,NH Jaffrey,NH
Oct.13	George M.Volikas Jr. Andrea K.Dahl	Jaffrey,NH Greenville,NH
Oct.22	Mark E.Cerasuolo Lynn E. Small	Winthrop,Ma Winthrop,Ma
Oct.26	Steven Drooker Elise S.Sheroff	Chestnut Hill,Ma Chestnut Hill,Ma
Oct.27	Ronald E.Pederson Barbara A.Despres	Jaffrey,NH Jaffrey,NH
Nov. 21	Michael P. Lambert Wendy L. Soucia	Jaffrey,NH Jaffrey,NH
Dec. 14	Daniel L. Jewell Sr. Ruth B. Jewell	Jaffrey,NH Jaffrey,NH

DEATHS registered in the Town of Jaffrey for the year ending December 31, 1984

DATE	NAME OF DECEASED	PLACE OF DEATH	PARENTS NAME
Jan. 7	Virginis R. Mesics	Concord, N.H.	Herman Ritter Mary Fanning
9	Anita M. Johnston	Peterborough, NH	Philip Melanson Roseanna Bolduc
10	Adolphus J. Taylor	Peterborough, NH	Samuel Taylor Emma Beavais
15	Aurelie V. Langevin	Peterborough, NH	Arthur Caouette Eliza La Fleur
26	Helena L. Brown	Peterborough, NH	Napolean Ledger Emma Landry
30	Evelyn M. Hautanen	Peterborough, NH	Arthur Emmons Oralie Baker
Feb. 3	Jeffrey J. LaValle	Jaffrey, NH	Joseph LaValle Shirley L. Plaice
3	Howard L. Shrager	Jaffrey, NH	Marvin Shrager Sara Michael
3	Alice Kereazis	Jaffrey, NH	Visilios Kongoulas
4	Grace C. Cunningham	Peterborough, NH	Patrick Cunningham Mary E. Ralph
5	William R. James	Jaffrey, NH	Fred M. James Bessie Caldwell
6	Desnieges Duval	Keene, NH	Narcisse Bosselait Aurore Robichaud
17	Estella L. Muncil	Peterborough, NH	Harry K. Martin Martha L. Randall
28	Thomas A. Caldwell	Jaffrey, NH	Bernard C. Caldwell Annie Crossan
Mar. 2	Frances E. Springer	Peterborough, NH	Albert Gould Catherine Sexton
3	Levi J. Avard	Peterborough, NH	---------- ----------
4	Janet Clark	Peterborough, NH	Dominic Santo Alice Taylor
9	Henry J. Belletete	Hanover, NH	George Belletete Delinace Belletete

Mar.	3	John Blick	Peterborough, NH	John Blick Sophia ----------
	14	Joseph L. Charlonne	Peterborough, NH	Joseph C. Charlonne Marie Anna Pelletier
	19	William C. Bemis	Peterborough, NH	William N. Bemis Gertrude E. Carter
	28	Ethel S. DeGrandpre	Jaffrey, NH	Adam Mattson Esther Noronen
	31	Noe St. Pierre	Peterborough, NH	Aime St. Pierre Cleophee Bernier
Apr.	11	Lawson R. Slauenwhite	Jaffrey, NH	John Slauenwhite Arabella Boutillier
	27	Ovila F. Rossignol	Peterborough, NH	Francois Rossignol Josephine Fortin
May	5	Ernestine M. Trottier	Jaffrey, NH	Theophile Trottier Lucy Belmore
	19	Bruno W. Koski	Peterborough, NH	Julio Koski Kustaava Laine
June	2	Eva M. Buzzell	Jaffrey, NH	John A. Fish Lena Bourne
	8	Jasper B. Brown	Peterborough, NH	Jasper H. Brown Julia Colby
	12	Daniel A. Navin	Jaffrey, NH	Joseph L. Navin Mary E. Gager
	23	Fred J. Doyle	Jaffrey, NH	Francis J. Doyle Ethel Chisholm
	28	Walter O. Plouffe	Jaffrey, NH	Wilfred Plouffe Corinda LaFond
July	21	Laura J LaFrenier	Jaffrey, NH	Francis L. LaFrenier Elizabeth Zangler
	24	Billy S. Hebert	Concord, NH	James D. Hebert Linda Jones
	30	Francis A. Sirois	Nashua, NH	Frank Sirois Delia Tollman
Aug.	1	Grace E. Mayrand	Jaffrey, NH	Francis F. Bates Marion Holbrook
	4	Ina A. Lofgren	Jaffrey, NH	Joseph Pelton Fannie Pelton
	12	Eva L. Bastarache	Peterborough, NH	William Bastarache Anna Gaillet
	12	Marie A. Bernier	Peterborough, NH	Alphonse Coulombe Anna Dube

Aug.13	Priscilla M. Ely	Peterborough, NH	Iker C. Baird Mary A. Fish
17	William F. Brooks	Hanover,NH	Thomas Brooks Olive Abercrombie
22	Daniel J. Marotte	Keene, NH	---------- ----------
30	Gladys A. Blanchette	Gardner,Ma	---------- ----------
Sept 1	Yvonne J. Lambert	Swanzey,NH	Auguste Duval Mary Lampron
5	Marie A. LaFlamme	Peterborough,NH	Joseph Durocher Emily LaLibertie
9	Alfred M. Cassey	St.Petersburg,FL	---------- ----------
10	Elizabeth A. Brunelle	Manchester,NH	Walter J.Blanchard Bertha Neubauer
19	Lyndal W. Newton	Orleans, Vt	Stephen Newton Florence Buchanan
Oct. 2	Hope H. West	Jaffrey,NH	Lewis Haney Anna Stephenson
3	Bret J. Sikorski	Peterborough,NH	Joseph Sikorski Pamela Gilman
7	Ruth T. Stevenson	Peterborough,NH	Thomas Stevenson Alice L. Spence
Nov. 3	Rhea Sorel	Westmoreland,NH	Ernest Dufresne Florida Morin
4	William C. Moore	Peterborough,NH	Frank O. Moore Minnie County
7	Mary E. Lougee	Jaffrey,NH	Milo Gray Effie Stevens
14	Alvin F. Carver	Tewksbury,Ma	Cyrus Carver Martha Bates
17	Elizabeth Letourneau	Peterborough,NH	Joseph Sawyer Annie Gauthier
22	Esther J. Cota	Keene,NH	Frank Palmer Hattie Dinsmore
24	Lena R. Tracey	Peterborough,NH	Leon Foster Rose Mitchell
24	Jack W. Ojala	Jaffrey,NH	William S. Ojala Violet A. Lewis

Nov.29	Sydney F. Austin	Peterborough,NH	Sydney B. Austin Ethelyn Phipps
Dec. 1	Ruth M. Burgoyne	Peterborough,NH	Oliver Tenney Ella Hale
5	Albert P. Cloutier	Peterborough,NH	John B. Cloutier Rose Gamache
3	Ina E. Williams	Peterborough,NH	Einar Kokkinen Rose Luoma
21	Francis H. Bourgeois	Jaffrey,NH	Emillen Bourgeois Germaine Thibeault
24	Edward J. Caron	Jaffrey,NH	Alfred Caron Marie Caron
30	Lydia A. Archambault	Peterborough,NH	Theodore Gamelin Flavie Ouellette

BIRTHS registered in the Town of Jaffrey for the year ending December 31, 1984.

* Births listed as MCH are births at the Monadnock Community Hospital, Peterborough, NH.

Date	Name	Parents	Place of Birth
Jan. 14	Heidi L. Maack	Laurel Beckman Benjamin L. Maack	MCH
18	Elysia L. Bordner	Debera J. Parker Stephen J. Bordner	MCH
29	Nikki J. Bemont	Marcia L. LaMonda Richard L. Bemont	MCH
Feb. 14	Valerie L. Higgins	Alice Keeley William T. Higgins	Keene, NH
15	Jonas L. Torsey	Melinda L. Bisbee David L. Torsey	MCH
17	Ryan C. Jevne	Christine A Tansey Carl M. Jevne	MCH
19	Mitchell A. Lafortune	Ann R. Wheeler Michael L. Lafortune	Keene, NH
21	Liam N. Jackson	Mary J. Nolan William M. Jackson	MCH
23	Katherine R. O'Neill	Elizabeth J. Flood Richard T. O'Neill	MCH
23	Christopher D. Shelly	Debra J. Desmarais Scott L. Shelly	MCH
24	Ashley D. Hartwell	Linda D. Sweeney Nelson A. Hartwell	MCH
25	Sean H. York	Barbara J. Seibert Gary A. York	MCH
27	Christopher D. Mann	Teresa H. Flinkstrom James MacQuarrie	MCH
29	Jacquelyn E. Roach	Janet E. Andrews Bradley W. Roach	MCH
Mar. 20	Samuel Quinlan	Jennifer Roth Timothy C. Quinlan	MCH
22	Daniel O. Walker	Deborah A. Sangermano Theodore M. Walker	Keene, NH
Apr. 4	Franklin W. Sterling III	Kathleen A. Sirois Franklin W. Sterling Jr.	MCH
11	Adam K. Ladd	Karoline L. Kimball Donald T. Ladd	MCH

Apr.	12	Elliot M. Shea	Allison L. Haven Thomas M. Shea	MCH
	25	John B. Dupre II	Bittina Speeney John B. Dupre	MCH
May	3	Stacie L. Sirois	Tammy L. Carlson Michael P. Sirois	Leominster, Ma
	7	Melissa A. Fontaine	Judith A. Lapinsky Kevin C. Fontaine	MCH
	11	Elaine B. Straw	Rebecca E. Barnes Jeffrey T. Straw	MCH
	15	Krystal L. Brunt	Susan M. Slamin Randy T. Brunt	MCH
	16	Nathan M. Morello	Beverly H. Aho Michael F. Morello	MCH
	19	Lauren M. Butze	Julie R. Haering Richard J. Butze	MCH
	23	Aaron J. Record	Beatrice C. Rogers Clement H. Record	MCH
June	1	Kate L. Belletete	Linda A. Devlin Kurt D. Belletete	MCH
	2	Branden A. Paananen	Christine M. Klemett Paul D. Paananen	MCH
	10	Jonathan P. Haynes	Susan L. Ramsey Timothy A. Haynes	MCH
	11	Erin B. Dyer	Louise K. King Kent S. Dyer	MCH
	17	Tanya A. Connolly	Debra L. Roy Timothy J. Connolly	MCH
July	3	Isaac R. Croteau	Twila H. McFadden Martin L. Croteau	Keene,NH
	14	Gerene L. Selmer	Angela G. Sacramone Stephen K. Selmer	Gardner, Ma
	15	Richard L. Hill Jr.	Katherine J. Pilowicz Richard L. Hill Sr.	MCH
	15	Aurora L. Farrell	Sondra J. Everard Gerard R. Farrell III	MCH
	29	Heather M. Bennett	Marie T. Rochette James R. Bennett	Fitchburg, Ma
Aug.	1	Carrie Ann Wooster	Linda M. Wilder Robert P. Wooster	MCH

Aug.	4	Nathan E. Niskala	Ann L. Halfpenney Edward V. Niskala	MCH
	13	Rebecca D. Bride	Laurel D. Draper Peter J. Bride	MCH
	14	Effin R. Chalke	Christine L. Sparling Chris D. Chalke	MCH
	17	Carol J. MacDonald	Laurie J. Prestigiacomo Victor G. MacDonald	Jaffrey,NH
	21	Scott L. Kemp	Editha J. Christian David E. Kemp	MCH
	27	Adam M. Dunning	Sharon E. Mercer Bruce E. Dunning	MCH
Sept	1	Emily E. Stone	Laura A. Cox Mark Stone	MCH
	3	Jessica A. Dodge	Arlene J. Wood Raymond T. Dodge	MCH
	12	Angels T. Bourlerisse	Melissa A. Sanborn Richard N. Boulerisse	MCH
	14	Stephanie M. Dionne	Linda M. Mercier Michael R. Dionne	MCH
	15	Marie C. Lafreniere	Rose M. Greene David R. Lafreniere	MCH
	17	Nell M. Buczynski	Kit Schlei Chester Buczynski	MCH
	21	Zachary T. Maynard	Susan M. Stacy Michael S. Maynard	MCH
	21	Tanya L. Anderson	Kathryn J. Rockwood Steven W. Anderson	Nashua, NH
Oct	9	Peter A. Rouleau	Kathleen J. Silver David A. Rouleau	Keene,NH
	20	April S. Horton	Sharon M. Mellor	Keene, NH
	24	Daniel R. Torrey	Maria-Paz Oviedo David R. Torrey	MCH
	28	Aaron J. Roberts	Suzanne B. Pariser Jeffrey T. Roberts	Jaffrey,NH
Nov	9	Megan Jago	Ellen J. Edwards Charles W.T. Jago III	MCH
	12	Seth R. Olson	Debra A. Labonte Robert E. Olson	MCH

Nov 14	David P. Luscombe	Nancy K. Van Wie Keith P. Luscombe	MCH
17	Helen A. Mirvis	Katherine W. Farquhar Phillip H. Mirvis	MCH
20	Joseph G. Yardley	Joanne E. King Glenn A. Yardley	Keene, NH
Dec 3	-------- Hennessy	Kathleen M. Harte Eugene G. Hennessy	MCH
4	Katie M. Bird	Virginia M. Mercier Stephen R. Bird	MCH
22	Andrew J. Niskala	Melissa A. Hassler Alan R. Niskala	MCH
27	Danielle A. Brideau	Patricia Bacon John A. Brideau	MCH

Unpaid resident taxes 1982

Aho, Carol
Arceci, David
Arceci, Karen
Archambault, Debra
Ascani, James
Ash, Bernie
Aucoin, Brent
Aucoin, Paula
Bainbridge, William
Baird, Marie
Ball, Richard
Ball, Lily
Ball, David
Barthel, Anita
Barthel, Michael
Barthel, Paul
Barthel, Patricia
Beattie, Susan M.
Beaulieau, Richard
Belletete, Laura
Berardi, Donald
Berardi, Cheryl
Birmingham, Ethel
Black, Charlotte
Blais, Michael
Blanchette, Arthur
Blease, Mercy
Bolles, John E.
Boudrieau, Gail
Boulerisse, Robin
Bourdon, Barbara
Bourgeois, Steven
Britton, Thomas
Burgoyne, Oliver
Burgoyne, Helen
Burke, Anne
Burnham, Cheryl
Butler, James
Butler, Sherry
Byrne, Sheryl
Byrne, Ann
Caiazzo, Christopher
Carey, Linda
Caron, Bruce
Caron, Peter
Caron, Cindy
Carr, Paul
Carter, Qunetin
Chamberlain, Timothy
Carter, Robert
Carter, Sandra
Coll, Judy
Coll, Beth
Coneys, Thomas
Connolly, Veronica
Connolly, Edward
Cooley, Rita
Coombs, Michael
Coombs, Joyce
Corthell, Timothy
Corthell, Lucy
Cote, Sherry
Covey, Florence
Cox, Joseph
Crane, Celinda
Cubbage, Tammy
Cutter, Bonnie
Dallaph, Harold
Davis, Charles
Davis, Ingrid
Davis, Glenn
Davis, Roger
Day, Philip
DeGrandpre, Cindy
Deschenes, Marquerite
Despres, Michael
Despres, Lynn
Diecidere, Joanne
Dishong, Edward
Dishong, Linda
Doherty, John
Doherty, Wendy
Donavan, Andrea
Donavan, Joseph
Donnolly, Yvonne
Dorr, Dana
Doucette, Donna
Doyle, Marilyn
Draper, Elizabeth
Dunning, Beth
Dunning, Lloyd
Dunton, Louise
Duquette, Susanne
Dyer, Kent
Earle, Douglas
Earle, Susan
Earnshaw, Jacqueline
Eaton, Holly
Farhm, Kathy Ann
Field, Daniel
Fisher, Christine
Fitzpatrich, Madeline
French, Burton
French, Patricia
Fukuda, Glen
Fukuda, Diane
Gagnon, Lance
Ginna, Peter
Ginna, Mary
Given, Aylmer Jr.
Given, Mary T.
Gallagher, Joan
Gardner, Richard
Gardner, Marie
Garfield, Stephanie
Gaudet, Michael
Gauthier, Kathryn
Given Mary
Glidden, Steve
Goodney, George
Goodney, Bonnie
Gordon, Donald
Gordon, Patricia
Gordon, Timothy
Gorski, Eileen
Graham, Dennis
Guptill, Charles IV
Guptill, Lindalee
Hadaway, David
Hagerman, Linda
Haggblad, Marilyn
Hannon, Brenda
Harvey, Kevin
Harvey, Brian
Haselton, Stanley
Hazelton, Gail
Hayden, David
Henault, Martha
Hernandez, Jane
Hildreth, Roberta
Hildreth, Gary
Hildreth, Douglas
Hildreth, Richard
Hildreth, Leslie
Houston, Marilyn
Hunt, Robert
Hunt, Diane
Hunter, Brad
Hyatt, Paul
Hyde, Bob
Hyde, Glenda
Jalbert, Brian
Jones, Nellie
Kachadoorian, Kazar
Kachadoorian, Virginia
Kaminski, Bernard
Kaminski, Gloria
Kaminski, Kathryn
Kaminski, Karyn
Keinanen, Pirkko Lilja
Kersevich, Larry
Kersevich, Susan
Kerr, Susan
Kolapakka, Cathy
Koski, Wayne
Koski, Pamela
Kottke, Andrew
LaBarge, William
LaBarge, Brenda
LaBelle, Kim
Labbe, Kenneth
Laboe, Susanne
Lafrenier, Bruce
Lafrenier, Christine
Lafrenier, Charles
Lafrenier, Jeannette
Lafrenier, Timothy
Lambert, Rebecca
Langa, Robert
Landry, Paul

Laramore, Beverly
Larson, Walter
Larson, Ann
Lawler, Charlene
Leavitt, Lois
Leclair, Elizabeth
Lein, Sharon
Lehtonen, Glenn
Lehtonen, Judy
Lentz, Sandi
Lewis, Deborah
Lloyd, Charlotte
Lloyd, Joseph
Locklin, Francis Jr.
Lukas, Gloria
Luopa, Taime
Lynch, Maureen
Maack, Colleen
Maack, Ben
MacCready, James
MacCready, Mrs. James
MacDonald, Clyde
Machera, Joyce
Mahoney, Donald
Marion, Geoffrey
Marlett, Ginny
Marrotte, Gerard
Marrotte, Christine
Marrotte, Kurt
Martin, Bruce
Martin, Patricia
Matthews, Dana
Mattson, Raymond
Mattson, Marjorie
McCord, Charles
McCord, Marie
Merritt, Luke
Miller, Charles
Miller, William
Miller, Kathleen
Moore, Dorothy
Moore, John Jr.
Motuzas, Everil
Motuzas, Joseph
Motuzas, Robert
Motuzas, Patricia
Mulhall, Laura
Muncil, Marilyn
Nagle, Mrs. Joseph
Nankin, Martin
Nankin, Frances
Nelson, Calvin
Niskala, Alan
Niskala, Bruce
Niskala, Patricia
Niyamura, Toshihiro
Oliel, Patricia
Olivo, Tony
O'Neil, Timothy
O'Neil, Katherine
Orr, Dudley
Osenfont, George
Ouellette, Paul
Parsons, Robert
Patton, Benita
Pelkey, Albany
Pelkey, Brenda
Pelletier, Keith
Pfeffer, Richard
Phillips, Fayleen
Pibus, Harold
Pinard, Stuart
Pinard, Joyce
Pollender, Ernest
Poor, Jean
Prouty, Terry
Putnam, Robert
Rabidou, Richard
Rabidou, Marianne
Raymond, Kenneth
Reed, Mary
Reed, Richard
Reenstierna, James
Ricard, Brian
Richey, Ann Marie
Robichaud, Edmund Jr.
Robichaud, Rebecca
Rollins, Maria
Rousseau, Robert
Rousseau, Carmen
Roy, Tina
Roy, Linda
St. Pierre, Robert
Sandagato, Mark
Sanderson, John
Sanderson, Elizabeth
Sanderson, Kirsten
Sanderson, Diane
Sangermano, Mildred
Sangvarre, Tera
Sawyer, Jennie
Schlotter, Paul
Schweigert, John
Schweigert, Linda
Scribner, Charlonne
Scribner, Ernest Jr.
Senibaldi, Douglas
Silver, Charles
Smith, Gloria
Smith, Marie
Smith, Michael
Smith, Susan
Smith, Rita J.
Sofios, Susan
Speeney, Thomas
Squillace, Marie
Stacy, Lynda
Stearns, Katherine
Steele, Helen
Steinberg, Jane
Steven, Margaret
Stevens, Deborah
Stewart, Sandra
Stockdale, Edgar Jr.
Stratton, Mark
Sullivan, Wendy
Sweeney, Alfred
Sweeney, Patricia
Sweeney, Barbara
Szydlo, Sally
Taylor, Gloria
Taylor, Mark
Taylor, Michael
Taylor, Vernon
Taylor, Beverly
Theall, Robert
Theall, Diane
Thornhill, Joan
Tietjen, Jamie
Trammell, Judith
Tran Them Qui
Tupper, Kay Frances
Wall, Frederick
Wall, Diane
Welch, Lee
Wendel, James
Wentworth, Debbie
Wentworth, Robert
Wheeler, Daniel
Wheeler, Nichole
Wheeler, Todd
Whipple, John Jr.
White, Barbara
White, Dennis
White, Judith
White, Eric
Whitney, Helen
Whittemore, Margaret
Wiener, Paul
Wiesenauer, Richard
William, James
Williams, Cynthia
Williams, James
Williams, Robert
Winder, Katherine
Wonsey, Marjorie
Woodbury, Maclean
Wooster, Robert
Wooster, Linda
Wooster, Wallace Jr.
Wooster, Vivian
Wright, Dennis
Young, Gary
Zamitis, Orlette

[Unpaid Res. '82 Cont.]

Unpaid resident taxes 1983

Alley, Kirk
Anderson, Bruce
Arceci, David
Arceci, Karen
Ascani, Marty
Ascani, Liza
Bader, Michael
Bainbridge, William
Baird, Donald
Baird, Marie
Baird, Michael
Baker, Mary A.
Baker, Raymond
Baker, Adele
Ball, Richard
Ball, Lily F.
Barber, Frank
Barker, Harold Jr.
Barker, Elizabeth
Barry, Bruce
Barry, Janice
Bastille, Barbara
Beckmann, Neil
Bemis, Theresa
Billings, Steven
Birmingham, David
Birmingham, Ethel
Blais, Robert
Blais, Walter
Blanchette, Arthur
Blanchette, Richard
Blease, Mercy
Blood, Shirley
Bollamn, Tracy
Bourdon, Barbara
Breen, Rebecca
Burgoyne, Helen
Burleigh, Barbara
Burnham, Cheryl
Butler, Catherine
Card, Debra
Cantim, Lloyd
Carey, Linda
Carter, Quentin Z.
Caulderwood, David
Caulderwood, Susan
Chalke, Charles G.
Chalke, Clifford
Chamberlain, Robert J.
Clark, Joyce E.
Cole, Kathy
Connor, Brenda
Cook, Allison
Cook, Tina
Cooley, Rita
Corbin, James D.
Coreys, William
Coulombe, James
Coutu, Michael
Covey, John N.
Covey, Evelyn
Cox, Joseph
Cubbage, Kevin
Cubbage, Tammy
Cutter, Douglas
Davis, Veronica
Davis, Scott A.
Delisle, Mary
Deschenes, Laura
Desmarais, Rebecca
Devens, Debbie
Devlin, William E. Jr.
Devlin, Rita M.
Dickie, James
Dimarco, Diane
Dishong, Linda
Dixon, Donna
Donaway, Debra
Donnelly, Yvonne
Doucette, Donna
Dunn, Nancy
Dupre, Jack
Duval, Joyce
Earle, Douglas
Earle, Susan
Eastman, Sandra
Dansereau, Michael
Dansereau, Laurie
Elvis, Hoyt
Evans, David
Evans, Florence
Farnum, Harry Jr.
Ferber, Susan
Fernald, Melville
Fernald, Grace
Fernald, Michael
Frederick, Jerome
French, Burton
French, Patricia
Fukuda, Glenn
Fukuda, Diane
Gagnon, Lance
Gagnon, Scott
Garabrandt, Rodney L.
Gibbs, Tracy
Gilbert, Helen
Gilman, Robert
Gilman, Karen
Ginna, Mary F.
Given, Aylmer Jr.
Given, Mary T.
Given, Charles
Given, Christine
Goodney, George
Goodney, Bonnie
Gordon, Donald
Gordon, Patricia
Griffin, David A.
Hagerman, Linda
Haider, Monika
Harris, Donald
Harris, James
Hassler, Melissa
Haynes, Timothy
Haynes, Michael S.
Haynes, Nathaniel
Haynes, Robin
Haywood, Paul
Haywood, Lorelei
Heath, Robert
Heinzman, Deborah L.
Helstein, Sandra
Hess, Stephen P.
Hildreth, Roberta
Hildreth, Lori
Hill, Andrea
Hill, Virginia B.
Houston, Marilyn
Hoyt, Lois
Hudson, Roxanne
Hunt, Robert K.
Jalbert, Brian
Kent, Christie
Korpi, Leonard F.
Korpi, Suzanne C.
Korpi, Anne M.
Kothe, Charles
LaBarge, William
Landry, Rene
Lafleur, William
Lafond, Rose
Laforte, Betty A.
Lafrenier, Bruce
Lafrenier, Christine
Lafrenier, Charles
Lafrenier, Jeannette
Lagasse, William
Lahey, Pearl
Laine, Bruce
Lambert, Donald
Lambert, Cynthia
Lambert, Edward
Lambert, Ruth
Langa, Robert M.
Landry, Nancy
Landry, Steven
Lantry, Douglas
Lantry, Linda
Larson, Walter
Larson, Ann
Lawler, Charlene
Lawrence, Robin
Leavitt, Lois
Lee, John S.
Lee, Jane Z.
Lehto, E.
Lemoine, L. Timothy

Lemoine, Kim
Lewis, Deborah J.
Link, Edward P.
Ljunkull, Elisabeth
Lloyd, Charlotte
Lloyd, Joseph
Lull, Theodore
Lupien, Richard R.
Lupien, Doreen
Maack, Colleen
MacQuarrie, Douglas
MacQuarrie, Deanna
Mahoney, Brian
Mahoney, Delores
Mahoney, Donald
Maillet, Rebecca
Marrotte, Gerard R.
Marrotte, Christine
Marrotte, Kurt
Martin, Patricia
Mason, Janet
Massal, John R.
Mayhew. Charles
McCoombs, Eleanor
McLane, Russell
McNamee. Jay C.
Miner, Sue
Mochera, Joyce
Moore, Dorothy A.
Moore, John Jr.
Moseley, Judith
Motuzas, Patricia
Mullett, Donna
Muncil, Marilyn J.
Nagle, Joseph
Nagle, Mrs. J.
Nettleton, Shelly
Nevins, William R.
Nevins, Mrs. W.
Neyens, Michael J.
Nochella, Jayne M.
Nourie, Michael
Oftedahl, Charles
Oftedahl, Lois
Oja, Robert
Olivo, Tony
Osenfont, George
Ouellette, David
Ouellette, Paul
Ojala, Evelyn
Panos, Tracy
Paquette, Anna
Paradise, Dorothy
Parker, Ron
Parker, Rhonda
Parker, Lynn R.
Patria, Franklin
Patria, Andy
Pasanault, Dennis
Peck, Barbara
Pederson, Russell
Pelletier, Giles
Pelletier, Elaine M.
Pelletier, Keith
Pelletier, Dorothy
Pepin, Debbie M.
Petruno, Donald
Petruno, Angela
Petruno, Ruth Ann
Petruno, Philip C.
Pike, Darlene
Pockett, Arol
Porter, John K.
Putnam, Robert
Rabidou, Richard D.
Rainwater, Jane
Rajaniemi, Dorothy
Ranklin, Laura
Raymond, Kenneth
Rebstad, Daniel S.
Rebstad, Sandra
Record, Bertha C.
Reed, Mary
Reed, Richard
Reed, Paula
Reddy, Michael K.
Ricard, Catherine
Ricard, Donald
Ricard, Brian
Ricard, Gail
Rice, Mark
Richards, Clarence
Richard, Linda
Richard, Linda
Rickley, George
Rickley, Karen A.
Romanovich, Nancy J.
Rollins, Arvis
Rollins, Maria
Ross, John
Ross, Louise
Rowe, Angelina
Rowland, Chris
Roy, John M.
Roy, Arthur
Roy, Tina
Royce, William C.
Royce, Judith M.
Ryan, Timothy
Sanborn, James
Sawtelle, Donald K.
Sawtelle, Patricia
Sawtelle, William J.
Sawyer, Tracy
Schiavoni, Michael
Schiavoni, Shirlee
Schroder, Susan
Scribner, Charlonne
Scribner, Ernest Jr.
Scribner, Rosalyn
Shea, Michael
Sheldon, William E.
Sibley, Tamie
Short, Jason
Smith, Robert E.
Smith, Gloria
Smith, Neil
Smith, Susan
Smith, Richard
Smith, Annemarie
Smith, Rita J.
Snelling, Brian
Snelling, Kathleen
Spoon, Kathy
Spoon, RaymondJr.
Spoon, Suzanne
Starcher, Rick
Steele, Helen
Stockdale, George E.
Stockdale, Edgar F. Jr.
Stockdale, Rita
Stover, Jeffrey
Stratton, Rebecca
Sullivan, Wendy
Sumner, Phyllis
Sweeney, Michelle
Taylor, Diane
Taylor, Gloria
Taylor, Melvin
Taylor, Marion A.
Taylor, Mark A.
Taylor, Ronald
Taylor, Sandra
Thayer, Wendy
Thurlow, Dennis
Torsey, Delbert
Trammel, Jack
Tran, Them Qui
Vadebonceur, Anne T.
Varnum, Jane M.
Vesty, Jill
Wallace, Raymond J.
Wallace, Mark
Wood, Carolyn
Webster, Bernice
Wentworth, Debbie
Wentworth, Robert
Whalen, Michael
Wheeler, Daniel
Wheeler, Nicole
Whitney, Rebecca
Whittimore, Margaret
Wiedenkeller, Pamela S.
Wiedenkeller, Susan
Wiesenauer, Richard W.
Willis, Jane
Wilson, Keith
Wilson, William
Wooster, Wallace B. Jr.
Wooster, Wallace B.
Wooster, Blanche D.
Wooster, Vivian

[Unpaid Res. '83 Cont.]

Unpaid resident taxes 1984

Abare, Darlene
Adams, Cheryl
Adams, Lynda
Aiken, Brenda
Alvarez, Lawrence
Alvarez, Kerry
Anderson, Herman
Annucci, Marilyn
Angiulo, Stephanie
Apelian, Douglas
Arceci, David
Arceci, Karen
Arceci, Peter L.
Archambault, Gloria
Archambault, Pamela
Archambault, Donald
Arcudi, Benjamin
Ascani, Diviglio
Ascani, Elizabeth
Ascani, Keith
Aucoin, Brent
Aucoin, Paula
Babneau, Margaret
Bader, Lawrence
Bader, Michael
Badgley, Anne C.
Baird, Donald
Baird, Marie
Baird, Harlan S.
Baird, Joyce A.
Baird, John
Baird, Barbara
Baird, Raymond
Baird, Jane
Baker, Leonard
Baker, Sandra
Baker, Kyle
Baldwon, Susan
Ball, Richard
Ball, Lily F.
Ball, Steven P.
Barber, Frank
Barker, Marie
Barrett, John
Bartlett, Jacqueline
Bartlett, Ronald
Bartlett, Shantell
Bauer, Lawrence
Beckmann, Freddie
Beckmann, Helmi
Beckmann, Linda
Bedell, Sarah
Bemis, Theresa
Bennett, Doreen
Berardi, Aldo Jr.
Berardi, Mary
Berliner, Paul
Berliner, Nancy L.
Berry, Mary J.
Bishop, Georgianna
Bilodeau, Carla
Blair, Richard
Blais, Mary F.
Blais, Michael
Blais, Colleen
Blais, Robert
Blais, Aldia J.
Blais, Wilfred
Blake, Seth
Blake, Nancy
Blanchard, John
Blanchard, Roy
Blanchard, Bernadine
Blanchette, Arthur
Bliss, David G.
Blease, Mercey
Blood, Shirley
Boisvert, Mario
Blouin, Deborah
Bordner, Steven
Bordner, Debera
Boudrieau, Drew
Boudrieau, Gail
Boulerisse, Brent
Boulerisse, Tammie
Boulerisse, Richard
Boulerisse, Melissa
Bourdon, Barbara
Bourgeois, Steven
Breen, Rebecca
Brodoff, Gary
Brosseau, Mark R.
Brosseau, Katherine
Brumaghin, Steven
Brumaghin, Susan
Bryant, Timothy
Burgoyne, Oliver
Burgoyne, Priscilla
Burgoyne, Helen
Burnham, Robert
Buros, Alice C.
Burt, Leonard
Butler, Catherine
Butler, Emily
Butler, Roda J.
Butze, Richard Jr.
Butze, Julie H.
Carey, Eugene
Caron, Cindy L.
Carpenter, Gary W.
Carter, Quentin
Chalke, Charles
Chalke, Clifford
Chamberlain, Mark S.
Chamberlain, Leigh
Chamberlain, Ellen
Chamberlain, Sterling
Chamberlain, Sheila
Chamberlain, Timothy
Chamberlain, Anne Marie
Champney, Michael
Charlonne, Nancy
Christian, Allan A.
Christian, Maurice
Christian, Alice
Christian, Stephen
Christian, Charlene
Ciampa, Jane
Clark, James
Clark, Rosemarie
Cloutier, Donna
Coleman, William
Coleman, Mildred
Coleman, Amy B.
Coleman, Meg E.
Coll, Beth C.
Coll, Bruce P.
Coll, Thomas J.
Coll, Crystal
Connelly, Timothy
Connelly, Debra
Cook, James
Cook, Tina
Cooley, Dwight
Cooper, Larry
Corbani, William P.
Corbani, Deborah
Cormier, Raymond
Corsey, Ruth
Corwin, Beth
Corwin, Sean
Consentino, Beverly
Covey, John N.
Covey, Evelyn
Croteau, Tivila
Croteau, Martin
Croteau, Gary C.
Croteau, Patricia
Croteau, Martin L.
Croteau, James
Crowther, Ernest
Crowther, Katherine
Crowther, Scott
Cubbage, Kevin
Cubbage, Tammy
Crowley, Robert Jr.
Cunningham, Richard
Cunningham, Jane M.
Cunningham, Gregory
Currier, John
Currier, Lucinda
Currier, Hope A.
Cutter, Douglas
Cutter, Betsy
Davis, George D.
Davis, Larry
Davis, Sandra

Day, Lisa
Decker, Terry
Deiana, Francis, J.
Deiana, Nancy J.
Deiana, Peter
Deschenes, Andre
Deschenes, Anne
Deschenes, Joanne
Deschenes, Laura
Deschenes, Marquerite
Deschenes, Pamela
Desmarais, Kenneth
Desmarais, Ruth
Devlin, Francis E.
Devlin, Jane
Devlin, Joseph
Devlin, Regina
Devlin, Rita
Devlin, William E. Jr.
Dion, Norma
Dionne, William
Dodge, Arlene
Dodge, Raymond
Donaway, Debera
Donnolly, Patricia
Donnelly, Janet M.
Donnolly, Yvonne
Donavan, Glenn A.
Dorr, David
Dow, Tammy
Dube, Andrew
Dube, Betty
Dunning, Bruce E.
Dunning, Sharon
Dunphy, Daniel
Dupre, Bettina
Dupre, Jack
Duval, Edward
Duval, Lisa
Dyer, Claire M.
Earle, Douglas
Earle, Susan
Eaton, Debra
Elliot, Deborah
Elliot, Gerald
Emberley, Dennis
Emerson, Mary H.
Fancher, Blanche
Fancher, Ernest
Farrell, Sondra
Fee, Robert
Fee, Sally
Feltus, Bruce
Feltus, Mary
Fenton, Cheryl
Ferrell, Patricia
Field, John D.
Field, Nelson
Fiorie, Mike
Fish, Debra
Flateau, Elaine
Forcier, Cindy
Forcier, Joseph Jr.
Foster, Caron
Fournier, Wilfred
Franzen-Langa, Emily
Frederick, Jerome
French, Patricia
Gagnon, Andre
Gagnon, Betty
Gagnon, Lance
Gagnon, Robin
Gagnon, William
Gathercole, John
Gauthier, Catherine
Geel, Shirley
Geiger, Kellen
Geiger, Mark
Gendron, Gloria
Geoffrey, Daniel
Gilbert, Rhonda
Gilbert, William
Given, John P.
Given, Martha
Given, Stephen
Glasgow, David
Glasgow, Janice
Glidden, Steve
Gonella, Sandra
Gordon, Bruce
Gordon, Donald
Gordon, Irene
Gordon, Patricia
Grant, Bernard
Grant, Roberta
Gravel, Henry Jr.
Gravel, Maureen
Greeley, Cheryl
Greeley, Wade
Grosso, Gregory
Grosso, Susan
Guerrera, Christopher
Guptil, Francis
Hadley, Allen J.
Hadley, Beneta
Hagerman, Linda
Haggblad, Marilyn
Hale, Judith
Hamel, Eliose
Hannon, John D.
Hanson, Deborah
Harnis, David
Harrington, Cecelia
Hart, Edward
Haskell, Cynthia
Haskell, Dean G.
Haubrich, B. Jr.
Haubrich, Rockwell
Helstein, Sandra
Helstein, Tina
Helstein, William
Hertz, Mark
Hess, Susan
Hewitt, Susan
Hildreth, Lori
Hildreth, Roberta
Hill, Norman
Holland, Marilyn
Holland, Myra
Holt, Isaac
Holt, Susan
Horton, Louise
Houston, Marilyn
Howe, Michael
Howe, Stephen A.
Hunt, Robert K.
Jenkins, James
Johnson, Jackie
Jones, Richard
Kangas, Tina
Kangas, Wally
Kaslaitis, Alan
Keeley, Alice M.
Keeley, John
Keeley, Michael
Keinanen, Pirkko Lilja
Kemp, David
Kemp, Editha
Kent, Harold
Kevit, Jacqueline
Korpi, Ralph
Kothe, Charles
Kruse, Raymond
Kullgren, John
Labbe, Rodney
Lacount, Raymond
Lacroix, Philip
Ladd, Alan
Lafond, James
Lafond, Sheila
Lafrenier, Bruce
Lafrenier, Jeanne
Lafrenier, Jeannette
Lafrenier, Valerie
Lagace, Kathy
Lagasse, Lynn
Lagasse, Raymond
Landry, Rene
Langille, Luella
Langille, Wayne
Lambert, Edward
Lambert, Ginger
Lambert, Scott
Lantry, Shawn
Laplant, Niles
Laplant, Niles Jr.
Laplant, Rebecca
Larson, Edward
Lawler, Charlene
Lawn, Daniel
Lawn, Melanie
Lawrence, Robin
Leclair, Michael T.

(Unpaid Res. '84 Cont.)

Lee, Jane Z.
Lee, John S.
Lehto, E.
Lemessurier, Irene
Lemieux, Raymond
Leroux, Robert A.
Letcurneau, Cynthia
Lewcon, David
Lloyd, Charlotte
Lloyd, Joseph
Lortie, Kay
Lortie, Leonard
Loudin, Kelly P.
Lull, Theodore
Lunny, Ann
Lunny, Robert J.
McCalmon, Martha
McGrath, James
McLaren, Raymond
McLaughlin, Theodore
McMinn, Clyde
McMinn, Joan
McTague, Barbara
McTague, William
McQueen, Eleanor
McQueen, James
MacQuarrie, Deanna
MacQuarrie, Douglas
MacQuarrie, Teresa
Maack, Ben
Maack, Colleen
Maack, Laurel
Mahoney, Delores F.
Mann, Albert
Mann, Madeline
Manning, Joanne
Manning, Joseph
Manning, Marie
Marciana, Walter
Marinelli, Barbara
Marinelli, Stephen J.
Marion, Gladys
Marlowe, Anne
Marrotte, Christine
Marrotte, D. Girard
Marrotte, Gerard R.
Marrotte, Gloria S.
Marrotte, Kurt
Marshall, Elizabeth
Martel, Steve
Martin, Beverly
Martin, Keith W.
Martin, Lance
Martin, Pamela
Mason, Ann
Mason, Janet B.
Mason, Robert R.
Massal, John R.
Mathews, Dale P.
Mathews, Dana
Mattson, Elaine
Mattson, Robert
Maybury, Marie
Mendelson, Jennifer
Merchant, Ronald
Mershant, Stephanie
Mercier, Charles
Methe, Dennis
Mills, William Sr.
Mochera, Joyce
Mohan, Cynthia
Mohan, Michael
Moore, Erin
Moore, Molly B.
Morgan, Melissa
Morin, Lawrence
Morris, Richard
Motuzas, Patricia
Motuzas, Robert J.
Muller, Gretchen
Muncil, Frederick
Muncil, Marilyn J.
Muncil, Nancy J.
Muncil, Patricia
Murphy, David
Murphy, Jarice
Murphy, Marcia
Murphy, Maryanne
Myhaver, David
Nadeau, Kim
Nason, Donald J.
Nason, Dorna J.
Nason, Ronald St.
Neimala, Alvah W.
Neimela, Barbara
Neimela, Mark A.
Niskala, Melissa
Nochella, Jayne
Nochella, John T.
Olivo, Nancy A.
Olivo, Tony
Olivo, Yvonne
Olsen, James
Ouellette, Paul
Owens, Troy
Paananen, Chris
Paananen, Paul
Papelian, Steven
Parker, Diana
Pederson, Ronald
Pelchat, William
Pelkey, Lena C.
Pelletier, Edna
Pelletier, Lucien
Petts, Philip C.
Philbrick, James
Pickford, Pamela
Pickford, Richard E.
Pineault, Peter
Plouffe, Bonita
Plouffe, James
Poisson, Yann
Pokkala, Virginia
Pomponio, Frederick
Pomponio, Helen
Potter, David
Pratt, Ruth
Pratt, Wesley
Pyke, Donald
Quickmire, Jeanne
Rabidou, Marianne
Rabidou, Richard
Rainwater, Jane
Rastley, Tammy
Record, Bertha C.
Record, Glenn
Record, Lynn F.
Record, Raymond H.
Record, Scott L.
Reenstierna, James L.
Ricard, Donald
Rich, Mary
Rich, William
Richey, David
Richey, Louise
Ring, Heather
Rivard, Bradley C.
Rodenhiser, Emilie
Rodenhiser, Lawrence
Rogers, William
Rollins, Arthur H.
Rollins, Evelyn J.
Rollins, Rob
Romanowski, David
Rowland, Chris
Sanderson, Elizabeth
Sanderson, John A.
Sanderson, John P.
Savola, Michael
Sawyer, Harvey
Sawyer, Lee S.
Sawyer, Tracy
Schrice, Timothy
Scribner, Charlonne
Scribner, Ernest St.
Scribner, Gerald
Scribner, Lorraine
Sebastian, Bruce
Shaffer, Janet
Shattuck, Dorothy
Shaw, Susan
Shaw, William
Shea, Allison
Shea, Michael
Shea, Thomas
Sheehy, Diane
Sheehy, Michael
Shepard, Laurie
Sherer, Theresa
Short, Jason
Short, Marie
Smith, Janice
Smith, Michelle

[Unpaid Res. '84 Cont.]

Smith, Walter
Somero, Lawrence
Somero, Marybeth
Speeney, Cheryl
Spence, Jennifer
Stadelmann, Richard
Stahley, Carolyn
Steele, Helen
Stenberg, Bruce G.
Stenberg, Rosann V.
Sterling, Kevin F.
Sterling, Nancy J.
Stewart, Brenda M.
Stewart, Donald
Stewart, Sandra
Stewart, Leonard II
Stewart, Lynn M.
Stewart, Marjorie
Stewart, Michael
Stockdale, Edgar Jr.
Stokes, Dennis
Stokes, Linda
Stratton, Mark
Studley, Alfred
Studley, Sandra
Sutton, Stacy
Sweeney, Sandra
Symonowicz, Carol
Symonowicz, Theodore J.
Tabor, George M.
Tabor, Rose M.
Taft, Katherine A.
Taft, Theodore F.
Tapley, Mark
Taylor, Bryan
Taylor, Gloria
Taylor, Denise
Taylor, Liane
Taylor, Marion
Taylor, Mark A.
Taylor, Marshall
Taylor, Melvin
Taylor, Richard
Taylor, Virginia
Tenney, Charles A. III
Theall, Diane
Theall, Robert
Tilton, Joyce
Tiltion, Leonard
Todd, Dorothy J.
Town, Lee Ann
Trammell, Jack
Trammell, Judith
Trueblood, Ralph
Tsournis, Anthony
Turgeon, Lucia
Ugstad, Robert J.
Ugstad, Susan L.
Underwood, Kim
Vaine, Scott
Vaine, Walter
Valley, Arthur
Vandermark, Grant L.
Vandermark, Nancy M.
Vesty, Jill
Vigneault, Leonard R.
Vigneault, Mildred E.
Visbeek, George
Visbeek, Janet
Walker, Theodore
Wallace, Dennis M.
Walsh, Timothy
Walsh, Diane
Walters, Robert
Waters, Paul
Waters, Jeanann
Watson, Drew
Watson, Norma
Watson, Rexford
Wattendorf, John
Waugaman, Richard A.
Wentworth, Debbie
Wentworth, Robert
Webb, Cathleen M.
Webb, David A.
Webster, Bernice
Webster, Richard
Wheeler, Daniel A.
Wheeler, Nicole
Whipple, John Jr.
White, Debra A.
White, Douglas N.
White, Marion
Whitman, Frank
Whitman, Kathleen
Whitney, Michael R.
Whitney, Rebecca
Wilson, Deborah A,
Wilson, Frank W.
Wilson, James K.
Wilson, Sylvia
Withee, Reginald
Witty, Carl
Witty, Jane
Wood, Carolyn A.
Wood, Herman X.
Wooster, Vivian
Wozmak, Lisa
Yardley, Joanne K.
Yelle, Carmen
Yelle, James C. Jr.
Young, Donna
Zilske, Debra M.
Zilske, John

Unpaid Property Taxes 1982

Archambault, Gloria	$ 430.42
Blair, Richard	164.26
Deschenes, Andre & Pamela	1045.23
Gehrung, Fred & Laura	96.72
Goulet, Clifton & Sandra	1260.83
Gravel, Henry Jr. & Maureen	965.16
Griffin, David A.	1128.41
Griffin, David A.	1831.29
Harvey, Herbert Jr. & Pauline	1568.29
Holt, Issac	370.03
Lemieux, Howard Jr. & Gravel, Henry Jr.	1602.71
Lemieux, Howard Jr. Gravel, Henry Jr. & Sawyer, Deborah	1697.47
Martin, Henry & Hazel	1114.98
Mason, Robert & Janet	1069.82
McDonald, Penny	645.97
Miner, Elsie D.	131.11
Nason, Dorna J.	1163.64
Neilson, Peter & Sandra	948.08
Norwood, Ernest & Barbara	1435.02
Pelkey, Albany & Brenda	739.33
Sawtelle, Joyce S.	980.53
Scribner, Bruce & Joann	516.93
Seppala, Martin & Hakala, Robert	585.47
Shattuck, Daniel &Marjorie	1830.27
Shattuck, David K. & Dorothy	639.21
Smith, Amanda M.	356.62
Smith, Richard & Ann Marie	1841.30
Stenberg, Bruce & Rosann	791.07
Smith, William P. & Hodgkins, Geraldine	209.05
Taylor, Vernon	162.98
Vatiskis, Charles & Joyce	920.15
VanDyke, Robert B.	2001.03
VanWyck Realty	613.30
Wheeler, Daniel & Nicole	929.83
Whitney, Sharon	526.79

Unpaid property taxes 1983

Baird, Donald Inc.	$ 613.11
Baird, John & Barbara	906.23
Beradi, Aldo Jr. & Mary	912.89
Christian, Allan & Robichaud, Rebecca	750.82
Clinton Forest Assoc.	288.61
Duckworth, Lynn & Ruth	1673.78
Forest Park Realty Trust	120.89
Gehrung, Fred & Laura	178.28
Goulet, Clifton & Sandra	1340.93
Gravel, Henry Jr. & Maureen	1176.29
Gravel, Henry Jr. & Lemieux, Howard	2037.82
Griffin, David A.	1235.39
Griffin, David A.	1325.14
Griffin, David A.	1077.17
Guptil, Francis	887.09
Harvey, Herbert Jr. & Pauline	1947.17
H. Harvey Inc.	1161.53
H. Harvey Inc.	439.79
Holt, Issac	446.09
Lacroix, Philip	1307.13
Lawn, David & Barbara	866.75
Martin, Henry & Hazel	
Mason, Robert & Janet	1170.51
Mason, Robert & Janet	79.94
Miner, Elsie D.	145.91
Miner, Theodore C. & Sons Inc.	411.01
Miner, Theodore C. Jr.	235.75
Mason, Dorna J.	1511.46
Neilson, Peter & Sandra	1302.49
Norwood, Ernest & Barbara	1898.47
Overstreet, Michael & Diane	2044.40
Pelkey, Lena	562.13
Plouffe, James & Bonita	862.78
Sawtelle, Joyce S.	1128.92
Shattuck, Daniel & Marjorie	2293.81
Shattuck, David & Dorothy	979.17
Shattuck, David & Dorothy	1191.33
Smith, Amanda M.	1988.91
Smith, Richard & Ann Marie	2309.88
Smith, William P. & Hodgkins, Geraldine M.	254.34
Stone, Mark & Laura	267.82
Sweeney, Norman & Patricia	584.42
VanDyke, Robert B.	2630.71
Vatiskis, Charles & Joyce	1508.88
Webber, Andrew & Patricia	1893.40
Webber, Andrew & Patricia	$ 131.55
Whitney, Sharon	751.60
Wheeler, Nicole	1167.39
Wilton, E. Frank & S. Deborah	157.30
Wooster, Wallace & Blanche	2380.83

Unpaid property taxes 1984

Adams, James & Michelle	$1624.52
Affleck, Kenneth & Margery	1436.74
Alford, Constance	463.72
Albright, Cresca	712.80
Allen, Bruce	87.25
Archambault, Therese	2434.60
Arcudi, Louise	1074.79
Ascani, Duviglio & Elizabeth	1025.60
Anderson, Herman & Cheryl	231.45
Backer, Barbara, McMurphy, Chas. & Robertson, Timothy	2872.45
Baird, Donald Inc.	563.34
Baird, Donald & Marie	899.60
Baird, Donald & Marie	109.18
Baird, John & Barbara	748.94
Baird, Raymond & Jane	1170.36
Baker, Chester	145.01
Baker, Leonard & Sandra	1065.55
Baldwin, Charles & Virginia	651.48
Baldwin, Clifford	1788.29
Batchelder, Walter & Kathleen	613.37
Bennett, Fred & Irene	402.15
Berardi, Aldo Jr. & Mary	849.38
Berliner, Paul & Nancy	1724.97
Berliner, Paul & Nancy	1423.64
Betourney, Brian	831.23
Birmingham, David & Ethel	529.57
Blair, Richard	753.31
Blais, Michael & Colleen	364.45
Bliss, G. Scribner & Susan K.	573.15
Blood, Ervin	1860.34
Bolles, George	6.98
Bova, Gregory & Kathryn	473.74
Breen, Raymond	1022.89
Brigham, Richard & Cynthia	1670.38
Brown, Jasper B.	490.47
Burgoyne, Ruth M.	692.97
Burke, William & Bobbie J.	1703.13
Burnham, Robert & Baldic, Patricia	1676.93
Burrows, James & Nancy	691.85
Butler, James & Ruth	1294.82
Butler Oil Co.	43.67
Butler Oil Co.	54.59
Butler, Roda J.	1379.97
Butze, Richard & Julie	875.92
Carew, Timothy	611.69
Carlan, Peter & Sandra	769.57
Chalke, Richard E.	354.17
Chamberlain, Earl & Carol	224.26
Charlonne, Gerald	75.97
Cheny, Alta	1666.01
Cheney, Elinor C.	$ 818.95
Christian, Barbara	770.90
Christian, Allan & Robichaud, Rebecca	1292.63
Ciesluk, Adolph	115.64
Coll, Kenneth	1724.97
Collins, Melvin & Evelyn	1259.88
Comstock, Joan M.	78.61
Comstock, Joan M.	262.02
Coyle, Francis & Loretta	148.60
Crabtree, Edward & Marie	78.21
Crabtree, Edward & Marie	99.43
Crowther, Susan R.	1211.84
Crowther, Ernest & Katherine	174.68
Danforth, Everett	622.58
Davis, George & Sandra	1637.63
Davis, Peter & Barbara	52.40
Davis, Peter & Barbara	1500.06
Davis, Peter & Barbara	1731.52
DeGrandpre, Felix M.	865.86
Deiana, Francis & Nancy	1041.53
Dellasanta, Lorraine	511.84
Depierrefeu, Alain Y.	50.22
Deschenes, André & Pamela	1283.90
Deschenes, P. Edward & Mary S.	830.22
Deschenes, Horace M. Heirs of	1120.67
Deschenes, Joseph & Elizabeth	20.26
Desmarais, Edward	28.92
Devlin, James	235.31
Devlin, William E. Jr.& Rita M.	1615.79
Drew, Alan & Ralph	206.69
Drew, Leslie & Doris	1286.99
Dublin, Peter	1082.13
Duckworth, Lynn & Ruth I.	1222.76
Dunning, Lloyd & Beth E.	613.97
Duval, John	889.34
Dyer, Claire M.	1144.15
Donnelly, Patricia, Ann & Janet	401.76
Eaves, Howard B. & Jeanne	660.40
Eaves, Howard B. & Laponsie, Jeanne	72.06

Edwards, Bruce & June	$1384.34
Elite Laundry Co.	786.06
Elite Laundry Co.	1526.27
Elite Laundry Co.	275.12
Elite Laundry Co.	1174.72
Elliot, Gerald & Deborah	1024.06
Emberly, Dennis & Mary G.	1128.07
English, Jennifer	10.67
Eshelman, Elvin & Sharon	153.31
Evans, Marshall & Cheryl	1375.44
Fellows, Susan P.	1342.85
Feugill, Richard & Denise	1468.06
Field, John D.	251.53
Foley, Timothy & Cynthia	458.87
Clinton Forest Assoc.	257.65
Fournier, Wilfred	805.71
Gagnon, Andre & Betty	430.15
Garfield, J. Stevens & Constance	1242.41
Gaudet, Michael & Sandra	891.56
Gehrung, Fred & Laura	1960.78
Ginna, Robert E. Jr. & Margaret W.	307.87
Ginna, Robert E. Jr. & Margaret W.	2288.31
Gordon, Bruce & Irene	573.15
Gorski, Joseph & Jeanette	612.47
Goulet, Clifton & Sandra L.	1242.41
Grant, Bernard J. & Roberta C.	1002.23
Gravel, Henry Jr. & Maureen	1087.38
Gravel, Henry Jr. &	
Lemieux, Howard Jr.	1923.66
Grenier, Gerard & Roselyn	1541.55
Griffin, Daniel & Anne	1622.72
Griffin, David A.	2043.76
Griffin, David A.	1159.44
Griffin, David A.	2535.04
Griffin, David A.	1004.41
Grosso, Gregory & Susan	1930.21
Guptil, Frances L.	1930.21
Hadley, Benita	120.09
Haggblad, Joe & Diane	50.44
Hagstrom, Ronald & Jill	814.75
Hall, Kim & Debra	1093.93
Hamilton, Mark & Karen	148.60
Hamlen, Caroline et al	1983.48
Hampsey, Bernard J. Jr.	1489.15
Hampsey, Bernard J. Jr. & Jean L.	1157.95
Hampsey, Bernard J. Jr. & Jean L.	200.88
Hampsey, Jean L.	598.28
Hampsey, Jean L. & Tremblay, Pauline	$ 2207.52
Happ, Howard G. & Ann Marie	708.33
Harris, Wayne R. & Florence L.	1128.78
Hartwell, Nelson A. & Linda D.	462.54
Hartwell, Richard & Lois	821.45
Harvey, Herbert H. & Pauline	1823.22
H. Harvey Inc.	3749.07
H. Harvey Inc.	1563.39
H. Harvey Inc.	718.37
Haskell, Dean & Cynthia	690.28
Hautanen, Walter & Elaine	915.47
Hautanen, Walter & Elaine	248.03
Hillman, Helen	4035.11
Hildreth, Richard	1069.92
Howard, Gary S. & Donna G.	860.28
Humphrey, Stephen & Barbara	1085.75
Hyatt, Paul J.	89.52
Holt, Isaac	412.68
Ives, Carol	786.54
Jewell, Daniel	786.06
Jeffries, Graham & Elizabeth	1234.72
Johanson, Ingrid	493.47
Johanson, Ingrid	825.36
Johanson, Theodore & Sandra	163.76
Johanson, Theodore & Sandra	283.36
Johnson, John J.	1559.02
Kemp, David	966.84
Kenyon, Ross & Linda	671.46
Korpi, Leonard F. & Suzanne C.	1699.33
Korpi, Robert R.	1794.84
Korpi, Robert	985.22
Labier, Ronald J. & Eva R.	807.77
Laboe, Jerome M. & Mary Joan	1101.00
Laboe, Jerome M. & Mary Joan	4.37
Labrie, Rebecca	682.69
LaCroix, Janet	1220.58
LaFortune, Michael & Ann R.	802.08
Lagasse, Raymond & Lynn A.	1091.75

(Unpaid Prop. '84)

Lagasse, Raymond & Lynn A.	$ 303.51
Lamb, John P. Jr. & Mary Susan	1611.42
Lambert, Arthur, Norman, Wilfred Jr. & Pineault, Alice	1779.20
Lambert, Ruth M.	1069.92
Lambert, Scott & Ginger M.	1471.68
Landis, Hugh & Theresa	207.75
Laplant, Niles V. & Rebecca L.	825.36
Lawn, David & Barbara	855.93
Lee, John S. & Jane Z.	1369.05
Lee, John S. & Jane Z.	120.09
Lemoine, Timothy & Kimberly	545.22
Linn, Anthony B. & Kathleen M.	3045.98
Lunny, Robert J. & Anne E.	1683.48
Maines, Kenneth	492.70
Marro, Frank H. Jr. & Lorraine C.	343.27
Loudin, Samuel	1087.82
Marrotte, D. Girard	150.66
Marrotte, D. Girard	1478.23
Martin, Patricia S.	179.38
Martin, Gerald J. & Marsha	454.17
Martin, Henry A. & Hazel V.	1355.95
Martin, Keith W. & Beverly	1535.00
Martin, Lance H. & Pamela H.	661.60
Mason, Robert R. & Janet M.	1100.48
Mason, Robert R. & Janet M.	61.14
McCarthy, John D.	171.19
McEvoy, Arthur B. & Mary F.	865.86
McGregor, Abigail & Snyder, Diana F.	1032.13
McDonald, Penny	777.33
McNear, Sally A.	711.82
Mederois, Joseph J.	905.05
Meshanic, Robert W. & Phyllis S.	253.61
Messina, Richard J Trustee Forest Park	194.40
Miner, Theodore & Sons, Inc.	438.88
Miner, Theodore C. Jr.	211.80
Miner, Elsie D.	$ 64.79
Monadnock Forest Pro.	8334.42
Monadnock Forest Pro.	1526.27
Monadnock Forest Pro.	2637.67
Moore, John Jr. & Dorothy	774.30
Moore, Wilbur G.	856.59
Morello, Michael F.	1656.42
Morello, Michael F.	175.41
Michlin, Sandra F.	1.91
Murphy, David J & Marcia M.	443.25
Murphy, David J. & Marcia M.	281.67
Murphy, Donald E. & Janice C.	1524.08
Murrin, Dcarld E. & Jeanette	607.78
MacDonald, Marjorie	288.22
Mercure, Albert J. Estate	412.68
Methes, Dennis & Irene	76.42
Murto Propane Of NH	473.82
Nannini, C., Hamilton, E., Mosher, C., & Lacava, J. Trustees	4289.44
Nason, Dorna J.	1412.72
Neilson, Peter & Sandra L.	1216.21
Nelson, Calvin & Louise M.	1115.77
Nelson, Calvin E. & Louise M.	272.94
Newcombe, James E.	2700.99
Newsome, Dorothy H.	604.06
Neyens, Michael J.	535.16
Norwood, Ernest & Barbara	1777.37
Norwood, Jeanne A.	300.54
Novak, Bernard	87.34
O'Hare, Charles & Mary	598.28
O'Neil, David B. & Estelle S.	1163.81
O'Neil, Timothy J. & Catherine	845.01
Ott, Randy L.	419.23
Oulette, Terry A. & Judy C.	1244.60
Overstreet, Michael & Diane H.	1881.94
Paradise, Alfred R. & Margaret E.	2.14
Park & Sons Inc.	1257.70
Pederson, Elenora	257.65
Pelkey, Albany & Brenda R.	855.93
Pelkey, Lena R.	508.76
Petrunc, Donald M.& Angela M.	2358.18

(Unpaid prop. '84)

Pibus, Harold L	$ 320.98
Pickford, James C. & Charlene F.	1353.77
Pinney, Bernard S. & Helen	867.26
Plouffe, James J. & Bonita	1275.16
Poole, Francis A. Jr. & Prudence	1589.59
Poulin, Beverly A.	2050.95
Pratt, Wesley W. & Ruth A.	1690.03
Psomadakis, Sotiris P. & Rita A.	54.74
Psomadakis, Sotiris P. & Rita A.	1468.34
Phillips, David & Fayleen	39.10
Putnam, Karl	7.45
Quinlan, Virginia	2165.44
Rabidou, Richard E. & Marianne E.	73.73
Record, Raymond H. & Bertha M.	834.58
Record, Raymond H. & Bertha M.	526.22
Record, Raymond H. & Bertha M.	1022.28
Record, Ronald W. & Dorothy P.	723.32
Rekas, Ronald P.	84.91
Rettig, Richard	1893.09
Richey, David C. & Louise A.	1183.46
Robichaud, Edmund & Bertha	921.91
Rossignol, Grace	143.01
Ruffle, Ronald	29.82
Ryer, Gary A. & Carley, Joan E.	3017.60
St. Pierre, Ernest A. & Amy R.	439.22
Sammons, Stephen G. & Deborah A.	1101.35
Sanderson, John P. & Elizabeth S.	2233.38
Sasner, Barry E. & Patricia A.	707.49
Saville, George J. & Joanne B.	2074.33
Sawtelle, Donald K. & Patricia A.	2028.47
Sawtelle, Joyce S.	1053.36
Sawyer, Deborah, Gravel, Henry Jr. & Lemieux, Howard Jr.	2858.20
Sawyer, Deborah, Gravel, Henry Jr. & Lemieux, Howard Jr.	2150.75
Sawyer, Lee A. & Judith E.	146.29
Sawyer, Lee A. & Judith E.	$2292.68
Schott, John R. & Diane	9207.82
Scott, Michelle V.	234.14
Scribner, Bruce J. & Jo-Ann	1600.51
Scribner, Gerald & Charlonne	1615.79
Seippel, William H.& Sharon A.	944.06
Seppala, Martin & Hakala, Robert	51.39
Seppala, Martin & Hakala, Robert	272.94
Seppala, Martin & Hakala, Robert	2.85
Shattuck, Daniel C. & Marjorie K.	2128.91
Shattuck, David K. & Dorothy J.	912.70
Shattuck, David K. & Dorothy J.	1117.95
Sheehy, Michael K. & Diane M.	1890.91
Shuford, Richard & Susan L.	801.07
Silver Ranch Inc.	93.89
Silver Ranch Inc.	5076.64
Silver Ranch Inc.	4.37
Silver Ranch Inc.	3478.32
Silver Ranch Inc.	157.21
Silver Ranch Inc.	1113.59
Silver Ranch Inc.	259.84
Simonian, John M. & June L.	240.20
Sirois, Stratton L.	100.88
Smith, Amanda M.	1862.53
Smith, Charles D. & Beulah H.	711.84
Smith, Rita J.	1061.18
Smith, Richard & Ann Marie	2146.38
Smith, William P. & Hodgkins, Geraldine	229.27
Somero, Lawrence & Mary Beth	1537.18
Stenberg, Bruce G. & Rosann V.	903.97
Stevens, Martin H. & Ann C.	1314.50
Stewart, Michael G. & Lynn M.	976.02
Stone, Albert & Judy Mae	182.24
Stone, Mark & Laura	1604.87
Straitiff, John R. Sr. & Helen C.	926.25
Stratton, Richard & Kermita H.	697.16

(Unpaid prop. '84)

	$
Stratton, Richard C. & Kermita H.	976.02
Stratton, Richard C. & Kermita H.	366.83
Strickland, Donald W. & Elsie M.	1070.32
Struthers, Christopher & Struthers, Robert C.	1159.44
Sweeney, Norman J. & Patricia A.	927.99
Talbert, James D. & Catherine	1361.93
Taylor, Melvin	1497.88
Teleflex Inc.	21713.75
Teleflex Inc.	675.94
Teleflex Inc.	3324.94
Tencati, Allen P. & Neilson,Gladys	994.35
Tencati, Allen P.	567.71
The Stand Inc.	6605.09
Thorley, Raymond E., Jean E. & Ciampa, Jane	522.57
Tenney, Mrs. Irene W.	236.80
Vaine, Walter	429.88
Vaitiskis, Charles F.	1410.54
VanDyke, Robert B.	2476.09
VanWyck Realty	78.61
VanWyck Realty	696.54
Viles, Peter H.	201.10
Walker, David H. & Candace L.	275.12
Waugaman, Richard & Lewcon, David	1082.61
Webb, David A. & Cathleen	917.07
Webb, Warren & Barbara	126.25
Webb, Warren & Barbara	84.91
Webber, Andrew & Patricia	1917.11
Webber, Andrew & Patricia	120.09
Wheeler, Nicole L.	1078.65
Whitney, Sharon	697.44
Wilton, E. Frank & S. Deborah	142.66
Wilson, James K. & Sylvia R.	871.22
Woodbound Inn	1078.15
Wooster, Wallace B. & Blanche D.	111.36
Wooster, Wallace B. & Blanche D.	2231.54
Wozmak, C. Francis	1813.29
Wright, Martin C. & Ruth	296.96
Winship, Janice	106.99
Young, Mae C.	55.86
Zilske, H. John & Debra M.	1085.20

(Unpaid prop. '84)

TAX COLLECTOR'S REPORT

TAX	COMMITTED & UNCOLLECTED 1/1/84	DISCOUNTS	INTEREST & PENALTIES	REMITTANCE TO TREASURER	ABATEMENTS	UNCOLLECTED 12/31/84
1984						
Property	$ 3,172,988.08	$ 64,605.33	$ 5,504.78	$ 2,677,075.56	$ 22,323.10	$ 408,984.09
Resident	27,290.00	-0-	92.00	19,415.00	590.00	7,285.00
Yield	7,007.16	-0-	1.20	2,230.65	-0-	4,776.51
Current Use	22,352.00	-0-	10.00	22,104.24	-0-	247.76
Bank Stock				61.57		
Boat				662.15		
Troy Water Works				1,285.90		
1983						
Property	468,576.20	-0-	22,048.73	435,203.34	109.45	33,263.41
Resident	7,800.00	-0-	421.00	5,320.00	170.00	2,480.00
Yield	1,840.54	-0-	-0-	318.57	-0-	1,521.43

JAFFREY INVOICE AND TAXES

FOR THE YEAR

1984

NAME	Description and Value		Acres	Land	Bldg.
A I Automotive Corp	Peterborough St			6,450	33,350
	Peterborough St			3,950	
Adams, David G	Fitzwilliam Rd.	CU	33.00	1,550	
	Old Fitzwilliam Rd		2.60	1,300	
Adams, David G & Sally A	Fitzwilliam Rd		14.00	5,800	37,900
Adams, James & Michele A	Old Fitzwilliam Rd	V	2.00	5,400	31,800
Adams, Roger B & Corrine T	Fitzwilliam Rd	CU	7.00	5,700	10,850
	Fitzwilliam Rd	CU	10.50	500	
Affleck, Kenneth & Margery	Bryant Rd		2.00	6,300	26,600
Alazraki, Jaime	Dublin Rd			30,250	22,100
Albonzio, Dominick J & Eva M	Rindge Rd		17.80	19,800	
Albright, Cresca S	150 Stratton Rd	S	.27	7,800	24,100
Alderman, Mary C	Mountain Rd	SOL,V	13.00	14,100	43,750
Alex, Anthony & Mary	Contoocook Rd	V		3,100	13,700
Allen,Bruce F	Old County Rd		6.00	4,000	
Anderson, Donald T & Sarah E	Mountain Rd	V	2.59	11,700	26,550
	Mountain Rd		1.66	700	
Ames, Forrest C & Hester R	Fitzwilliam Rd	CU	12.00	14,500	56,400
	Fitzwilliam Rd	CU	60.00	2,800	
Andella Homes Inc	Michigan Rd			2,750	
	Michigan Rd		3.68	46,400	
Anderson, Daniel P	Main St JC			7,150	35,500
Andres, Jean	Mountain Rd		5.10	8,000	4,350
	Mountain Rd		1.50	13,450	2,150
Andrews, Harriet Hollister	Old Fitzwilliam Rd	CU	64.00	1,950	
	Old Fitzwilliam Rd	CU	114.50	28,700	76,650
Angeloro, Thomas A & Valerie M	Harkness Rd	S	5.00	29,050	49,400
Antilla, Tauno	9 Birch St	S	.17	3,300	18,500
Arceci, Dominic E & Rachel J	Letourneau Dr	V	1.05	12,250	47,900
Arceci, Dominic E	Rindge Rd		.46	3,500	43,000
Arceci, Gary P & Holly R	77 River St	S		7,750	18,950
Archambault, Therese	Kevin Lane		1.03	13,250	42,500
Archambault, Robert J & Rita M	48 Stratton Rd	S	.10	5,100	37,050
	44 Cross St	S	.24	3,400	19,700
	Old Peterborough Rd	S	.13	400	
	54 Old Peterborough Rd			3,150	17,200
Archambault, Gloria	Squantum Rd			5,800	35,050
Archambault, Roland	108 North St	S		3,750	32,900

CU - Current Use
V - Veteran Exemption
OL - Solar Exemption
S - Sewer User
MH - Mobile Home

NAME	Description and Value		Acres	Land	Bldg.
Arcudi, Louise V	Dublin Rd		3.70	7,800	40,300
Ark Inc. The	Dublin Rd	CU	121.50	33,650	94,200
	Dublin Rd	CU	7.72	200	
	Dublin Rd	CU	44.28	1,100	
	Dublin Rd	CU	30.68	750	
	Gibbs Rd		3.50	4,800	
Arnold, Ralph W & Delia M	Old Peterborough Rd	V	3.40	9,950	17,850
Arnold, William	85-87 Webster St	S	.30	3,550	25,350
Arthur, Ann D	Gilmore Pond Rd	SOL,V	14.80	38,300	141300
	Gilmore Pond Rd		2.90	26,000	29,600
Ascani, Dino & Betty Jane	175 River St	S,V		3,200	16,350
Ascani, Duviglio A & Elizabeth	90-92 River St	S,V		5,700	26,15
Ascani, Elio A & Florence A	30 Ridgecrest Rd	S		9,650	28,05
Ascani, Margiorinio S & Lorraine	18 Oak St	S	.29	4,000	16,90
Ascani, Romolo & Ruth	96-98 River St	S,V		4,550	20,65
Ash, Bernard	Stratton Rd	S	.61	8,400	31,75
Asher, Gary & Kay	Slade Rd		2.30	14,125	
Aucoin, Elmer E & Tina M	34 Stratton Rd	S	.14	6,450	31,80
	Squantum Rd	S	.72	5,850	43,35
Austermann, Eleanor	Meeting House Rd		5.00	25,650	22,60
Austermann, Donald & Sallie C	Gilson Rd			18,500	1,20
Austin, Alice F	Trotting Park Rd			10,300	23,40
Austin, Robert M & Helen C	126 Highland Ave		1.39	11,000	21,95
Austin, Sydney F & Alice F	Mountain Rd	V	19.00	32,150	76.75
Ayres, C Burgess & Katherine G	Cutter Hill Rd		2.10	12,800	44,7
Babneau, Margaret Cutter	Squantum Rd	S		2,850	8,3
Backer, Barbara, McMurphy Chas, Robertson, Timothy D/B/A Robac	Main St		.51	24,450	1041
Bacon, Alden H & Bertha H	Dublin Rd		5.80	5,900	
	Dublin Rd	V	1.20	4,200	25,3
Bacon, Charles III	Old County Rd	CU	152.00	3,200	
	Old County Rd	CU	29.00	550	
Bacon, Kendall F & Dorothy R	Mountain Rd		2.00	8,300	41,8
Bader, Lawrence J & Beverly	Squantum Rd			18,250	25,1
Badertscher, Elspeth	Colman Rd	CU	149.00	13,250	39,3
	Lehtinen Rd		36.00	1,650	

NAME	Description and Value		Acres	Land	Bldg.
Badger, Dorothy F	Mountain Rd	CU	41.00	1,900	
	Mountain Rd	CU	58.50	16,850	44,950
B & F Contracting Inc.	Hadley Rd	CU	30.00	7,600	27,950
Bailey, William C & Ruthanne S	Old County Rd		2.81	8,500	35,400
	Old County Rd		1.50	2,900	
Bailey, Willis E & Amy K	Old County Rd		8.50	4,800	
Baird, Donald Inc.	Spruce St		.31	2,950	9,950
Baird, Donald & Marie H	30 Spruce St	V	.31	4,700	15,900
	Lehtinen Rd		6.00	2,500	
aird, Harlan & Joyce	17 Juniper St	S	.37	4,750	16,400
aird, James & Lucille	69 River St	S,V		8,800	26,600
aird, John & Barbara M	Squantum Rd		2.08	7,650	9,500
aird, Raymond & Jane C	78 North St	S		5,000	21,800
aker, Chester	Dublin Rd			6,800	
aker, Leonard C & Sandra E	77 Squantum Rd	S,V	2.60	7,150	17,250
aldwin, Arnold L & Anne	Old Peterborough Rd		1.30	10,950	28,500
aldwin, Clifford C	Erin Lane		.68	10,550	30,400
aldwin, Marion L	49 School St	V		4,100	20,850
alentine, James W & Betty J	Chadwick Rd	CU,V	55.00	10,200	68,900
	Chadwick Rd	CU	5.00	350	
angs, Gary F & Marie C	Crestview Drive		6.47	8,100	27,850
arker, Clinton & Helen	25 Pine St	S	.23	3,750	18,150
arker, David E & Marie L	Lincolns Corner Rd		2.06	8,00	23,900
arlick, Michael W & Sharon B	205 Stratton Rd	S	.37	6,850	25,100
artlett, Ronald L & Jesselyn B	Lacy Rd		1.68	4,100	38,350
atchelder, Walter S & Kathleen J	Sunnyfield Drive	S	.23	3,900	23,550
atiste, Mary R	Thorndike Pond Rd	S,V		4,350	49,150
ayen, Walter F & Lois E	Prescott Rd	V	1.00	6,450	51,800
ean, Christopher V & Claire R	Main St	S	5.00	17,350	79,200
ean, Delcie D Jr	Main St	CU	14.80	450	
	Main St	CU	4.60	150	
	Main St (Match Point)	S	2.60	17,150	90,300
	Main St	CU	3.01	100	
	Proctor Rd	CU	11.00	100	
	Off N End Prospect	CU	32.38	1,500	
	Proctor Rd	CU	12.60	600	
	Main St	CU	10.50	400	25

NAME	Description and Value		Acres	Land	Bldg.
Bean, Delcie D Jr & Vernon J Krause & Helen B	Main St	S	.60	5,550	9,500
Bean, Laura Evelyn	Match Point		3.60	18,600	72,500
Bean, Vernon J	Main St	CU	10.50	400	25
	Main St	CU	9.00	200	
Bean, Vernon J & Delcie D Jr	Main St & Harkness	CU	10.50	300	
	Match Point		.54	7,100	4,050
Bean, Vernon J	Main St	CU	4.15	1,000	
Becker, Roland G & Jane B	Thorndike Pond			5,600	
	Gilson Rd		3.40	13,900	13,500
Beckmann, Freddie & Helmi A	Parker Rd	V	10.00	10,350	32,650
Beechnut Cutting	Ingalls Rd	CU	21.70	1,000	
Belletete, David R	425-427 Main St	S	1.32	13,150	25,700
Belletete, Donald	Peterboro St		.90	11,900	34,700
Belletete, Judith	7 Eastwood Drive	V		6,000	41,000
Belletete, Edith V	Old Peterboro Rd	S	.68	6,650	22,150
Belletete, Homer J & Louise B	Bradley Ct	S		6,750	36,450
Belletete, John E	Gilson Rd		8.70	18,400	
Belletete, J Oren & Louise J	Turnpike Rd	S,V	4.50	29,200	46,100
Belletete, Kurt D & Linda A	Contoocook Ave		.50	6,750	23,000
Belletete, Marie & Gagnon, Elieanna	Peterboro St			6,850	37,350
Belletete, Norman E & Joyce A	Hillcrest Rd		.62	7,350	36,100
Belletete, Reynold A & Charlotte E	North St	S	.23	8,800	71,350
	Main St	V		21,650	56,900
	Baldwin Ct	S	.14	5,200	38,200
Belletete's Inc.	Peterborough St	S	4.00	35,550	319,350
	Peterborough St	S	10.00	81,850	283,450
	155 Peterborough St	S	3.00	18,300	45,900
	13 Webster St	S	.45	4,500	20,550
	21 Dionne St	S	.50	5,050	32,350
Belletete, William	North St	S,V		2,900	13,550
	Old County Rd			7,200	18,200
Belliveau, Brian P & Brenda P	6 Fir St		.23	3,550	14,050
Bemis, Earl R & Jane M	Shaker Rd	CU	13.40	4,150	33,100
Benedek, George	Gilson Rd		5.11	13,450	20,800
	Gilson Rd			3,600	300
Bennett, Fred C & Irene	Cross St	S	.58	4,750	12,800
Bennett, James & Marie	Lincolns Corner Rd		2.00	7,950	23,900

NAME	Description and Value		Acres	Land	Bldg.
Bennett, Robert E & Bonnie B	Cutter Hill Rd	V	16.00	22,200	56,200
Berardo Aldo Jr & Mary	Sawtelle Rd			9,450	10,000
Bergeron Lionel R Sr & Shelia	Emery Rd		.80	4,000	25,200
Berliner, Paul F & Nancy L	Main St		.15	11,000	28,500
	Hillcrest Rd	S	.51	8,100	24,500
	Mountain View Drive		1.05	5,100	
Bernard, Ephrem J & Lea M	181 River St	S		8,150	28,700
Bernier, Octave J & Alice M	River St			8,050	20,950
Bernier, Raymond G & Pammy S	59 School St	S		6,900	26,950
Bernier Sylvio E & Georgette L	Stratton Rd	S,V	.21	5,550	20,900
Berrett, Edward E Jr & Bonnie T	Lacy Rd		6.40	9,250	41,300
Betourney, Brian	Contoocook Ave		.97	10,200	27,000
Bierman, Edward J & Marie T	Sanders Rd	CU	32.00	1,500	
Birch, James D & Linda E	Brigham Rd	CU	102.30	4,750	
Birmingham, David V & Ethel C	42 Goodnow St	S		5,250	18,450
Bixler, Herbert E	South Hill Rd			13,400	70,100
Bixler J Seelye	Fitzwilliam Rd	CU	91.00	12,300	40,800
	Fitzwilliam Rd	CU	1.00	50	
Black, Gladys C	23 Bradley Ct	S		7,900	34,550
Black, Judy Q	Main St		.23	2,400	
Black, Ronald A & Susan E	Tyler Hill Rd			5,650	15,150
Black, Thomas A	Skyline Drive	V	1.00	5,100	23,550
Blair, Frank J & Gloria E	Hillcrest Ct	S	.36	6,600	33,150
Blair, Ida R	45 Spruce St	S	.44	4,750	16,600
Blair, Germaine M	35 Aetna St	S,V	.30	7,700	11,250
Blair, Richard	167 North St	S		2,500	14,750
Blais, Louis P & Frances M	13 Spruce St	S	.20	3,450	17,700
Blais, Michael M & Colleen C	23 Mark St		.19	3,250	9,200
				3,800	MH
Blais, Wilfred J & Aldia J	River St	V	5.00	6,850	14,800
Blake, Edmund G & Harriet M	40 Bradley Ct			8,950	29,300
Blake, Selwyn Helen R Alice B	Old County Rd So		4.20	5,800	2,100
Blanchette, Raymond	Mountain Rd		6.90	14,800	
Blanchette, Raymond	25 Cross St	S	.23	3,800	21,050
Blanchette, Alice A	Prospect St		2.20	9,250	40,750
	Off Prospect St		.44	3,450	
Blanchette, Rita	179 North St	S		5,350	21,150

NAME	Description and Value		Acres	Land	Bldg.
Bliss, John G & Geneva M	Mountain Rd	V	2.00	12,800	34,950
Bliss, G Scribner & Susan K	Trotting Park			8,550	17,100
Blick, Annie F	37 Pine St	S	.23	4,050	19,200
Blood, Ervin F	Bryant Ed		5.00	9,450	33,150
Bois, Hazel E	96 Old Peterboro Rd	S	.78	6,000	16,500
Bolles, Marie E	Gilson Rd		2.82	39,400	40,300
Bolles, George	Dublin Rd		1.30	6,850	
Bosse, Norman C & Danielle U	10 Burrington Ct	S	.58	10,700	26,300
Boucher, Roland R & Elizabeth S	Mountain Rd	V	1.19	7,050	35,500
Boucher, Thomas & Sally	Main St	S		8,200	40,800
Boudrieau, Hector A & Louise	Old Peterboro Rd		.41	5,300	21,600
Boudrieau, Thomas A & Virginia	5 Burrington Ct	S,V	.60	8,750	30,100
Boudrieau, Wilfred & Rena	88 North St	S,V		8,950	29,800
Bourgeois, Francis	Hillcrest Rd	V	1.56	13,800	24,400
Bourgeois, Germaine	17 Bourgeois St	S,V	.48	4,850	12,500
Bourque, Leo J & Bertha A	161 Stratton Rd	S,V	.42	13,400	34,000
Bourque, Olive M	260 Main St	S,V	.14	5,150	15,900
Bordner, Stephen J & Debra J	170 Old Peterboro		.34	4,500	19,900
Bourgoine Builders Inc.	Crestview Dr		2.01	7,500	38,000
Boutwell, Levida C	Main St	CU	25.00	16,750	45,750
Boutwell, Ronald J & Jean M	Sawtelle Rd	CU	20.10	6,750	49,700
	Sawtelle Rd		11.50	550	
Bova, Gregory A & Kathryn M	Old Rte 202 South		1.00	7,500	27,300
Bowers, William V	Old Country Rd	V,CU	71.50	11,050	80,400
Boynton, Ralph E Estate	321 Main St		.79	12,050	18,900
Bradley, George G	Gilmore Pond Rd		3.00	40,000	34,200
	Gilmore Pond Rd			5,800	5,500
	Gilmore Pond Rd		28.00	23,800	
Bradley, Stephen & Edeltrude D & Presser, Steven A & Sarah A	Gilmore Pond Rd		3.45	41,700	39,500
Brandin, Robert M & Barbara L	Harkness Rd	V	2.88	26,850	72,850
Braunwarth, Robert Edward & Kimberly	60 River St			7,350	26,650
Breen, Raymond	Poole Rd		4.50	9,000	35,900
Brennan, Genevieve	Hunt Rd	V	.44	6,850	29,850
Bride, Peter J & Laurel D	Stony Brook Rd		131.67	10,300	60,700
Brigham, Richard A & Cynthia F	Old Peterborough Rd		5.07	8,250	30,000

NAME	Description and Value		Acres	Land	Bldg.
ritt, Richard W & Jacqueline	Old Peterboro Rd		5.14	9,000	
	Mountain View Dr			5,100	
rodmerkle, Helen H	40 Bradley Ct	S,V	1.90	11,400	43,000
rooks, Waino	48 Pine St	S,V	.49	4,500	17,700
rooks, William F Sr & Alyce L	4 Birch St	S,V	.21	3,000	20,900
ross, Joanne B	Hadley Rd	CU	97.00	3,200	
	Old Sharon Rd	CU	31.00	1,350	
	Old Sharon Rd		50.00	12,500	
rown, Abbie S	25 Aetna St	S	.19	6,850	24,700
rown, Jasper B	Tyler Hill Rd			3,900	18,050
rown, Ruth T	Fitzwilliam Rd		6.50	13,500	41,450
ryant, Hazel S	151 Old Peterborough Rd		.33	4,750	19,300
ryant, John T & Marianna F	86 Charlonne St	S, V		4,150	13,200
ryant, Robert S & Joyce C	Paradise Lane		.72	6,700	22,050
ryant, Ward & Nora	Proctor Rd	CU	15.00	13,750	55,300
uck, Joanne A	Proctor Rd	V	5.00	11,900	69,000
uck, Maurice C & Vera E	9 Highland Circle	V	.52	8,150	23,000
	Hillcrest Rd		1.31	13,350	42,350
ullard, Mary R	Jaquith Rd	CU	40.00	8,600	40,500
	Jaquith Rd	CU	20.00	950	
	Jaquith Rd	CU	23.00	1,050	
ullock, Lamar E & Patricia M	Prescott Rd			5,950	48,300
unce, Margaret L	Main St		3.30	17,350	28,600
	14 Charlonne St	S		5,000	47,400
urgess, Donald W & Cynthia P	Webster St		.20	4,700	16,750
	Webster St		.30	12,950	
Burgoyne, Emily A	Old Peterboro Rd		1.60	8,000	22,400
Burgoyne, Priscilla	Squantum Rd		14.80	17,500	20,250
urgoyne, Rita R	55 Burrington St	S	.28	8,700	15,800
urgoyne, Raymond F & Elizabeth	Fitzwilliam Rd		7.00	7,650	28,350
urgoyne, Ruth M	Main St	V		5,600	27,650
urke, William A & Bobbie J	Bryant Rd		33.71	39,000	
urpee, Mary	113 Webster St.	S	.12	3,100	15,600
urnham, Robert & Baldic, Patricia	85 Peterborough St	S	.50	7,850	30,550
urrows, David C & Jacqueline	71 Old Peterborough Rd	S		6,300	24,300
urrows, James L & Nancy M	147 North St	S,V		5,650	27,550
urt, Howard O & Shirley R	Squantum Rd		1.05	6,900	6,850
urt, William & Carla	50 Wheeler St	S		7,650	16,600
ussiere, Andrew J	21 Aetna St	S	.21	7,500	26,100
ussiere, Robert E & Stella M	139 Highland Ave	S	.92	12,300	30,450

NAME	Description and Value		Acres	Land	Bldg.
Butler, Donald J. Sr	River St		.58	400	
Butler, F. James & Ruth H	26 Oak St	S	.28	4,450	25,200
Butler, Louise C	Harkness Rd		2.50	14,100	38,350
Butler Oil Co	On land of RR				1,000
	On land of RR				1,250
Butler, Roda J	Emery Rd		1.30	6,000	25,600
Butler, Victoria L	River St	V		3,000	2,750
				4,050	MH
Butze, Richard Jr & Julie H			2.00	6,300	32,900
Caldwell, Hazel B	Mountain Rd	CU	2.50	600	
	Mountain Rd	CU	24.00	12,100	41,500
	Mountain Rd		7.00	2,800	
Camire, Robert L & Linda R	Contoocook Rd		.47	8,250	31,550
Campbell, Kevin & Maureen	Sunnyfield Dr	S	.34	4,800	21,850
Cann, Frederick B	Gilmore Pond	V	1.00	7,200	30,650
Carew, Timothy L	Slade Rd		5.70	8,950	17,900
Carland, Peter s & Sandra E	Prospect St	S,V	1.21	5,650	17,550
Caron, Emile L Jr & Ellen L	Gilmore Pond Rd	S,V		5,600	27,000
Caron, Ernest G & Martha W	116 Old Peterboro Rd	V	2.90	9,000	23,650
Caron, Frederick J & Laura B	73 Charlonne St	S		2,000	MH
	73 Charlonne St	V	2.70	6,400	11,850
Carpenter, Lucy	19 School St	S		8,250	42,900
Carson, Robert G & Barbara H	Turner Rd		11.00	7,400	
Carter, Robert D & Sandra L	Route 137		19.16	5,350	29,700
Chalke, Norman R & Janet	35 Grove St	S	.48	4,250	12,900
Chalke, Richard E	59 Squantum Rd	S		4,500	11,350
Challenge Resources	Old Fitzwilliam Rd		1.70	2,450	
Chamberlain, Dorothy	Prospect St	S	.69	10,450	20,850
Chamberlain, Earl R Jr. & Carol	Old Fitzwilliam Rd	V	2.00	4,550	21,150
Chamberlain, George R & Rita M	Prospect St		.39	9,450	21,150
Chamberlain, Hazel	130 Stratton Rd			8,350	2,100
				6,250	MH
Chamberlain, Leigh V & Ellen	Darcie Dr		1.00	6,800	30,950
Chamberlain, Marcus F & Sally E	Thorndike Pond Rd		6.20	6,900	
	Thorndike Pond Rd		1.60	12,500	19,350
Chamberlain, Eva H	39 Cross St	S	.27	4,100	9,300
Chamberlain, Francis R & Ann E	Old Peterborough Rd			6,600	29,100

NAME	Description and Value		Acres	Land	Bldg.
Chamberlain, Kevin	Darcie Dr		1.00	6,400	28,450
Chamberlain, Robert M & Mary	Thorndike Pond Rd			9,150	
SOL	Woodbury Hill Rd	CU,V	10.30	7,000	45,850
Chamberlain, Sterling & Shelia	Hadley Rd		.76	4,500	25,850
Champney, Leigh M & Bishop, Barbara A	Fitzwilliam Rd	V	1.60	7,950	15,400
Charlonne, Gerald & Elizabeth	218 North St	S		3,700	13,300
Charlonne, Gerald	Sharon Rd		.75	1,600	1,800
Charlonne, Joseph & Cynthia A	1 Harling St	V	.88	6,400	20,400
Charlonne, Rita	27 Squantum Rd	S,V		4,300	21,550
Charlonne, Roland & Paula	Lacy Road			2,900	10,450
				2,200	MH
Chase, Robert A & Ann P	Thorndike Pond Rd		15.00	22,750	
	Thorndike Pond Rd		3.37	12,150	37,150
	Meeting House Rd		.22	6,900	33,550
Cheney, Alta	Darcie Dr		1.00	6,400	31,750
Cheney, Elinor C	Thorndike Pond		2.90	30,100	6,550
Chouinard, Betty A	Prospect St	S,V	.40	9,400	29,200
Christian, Barbara	Hillcrest Ct	S,V	.34	7,900	26,600
Christian, Allan A & Robichaud, R	177 North St		1.50	6,250	23,350
Christian, Edward & Delina M	113 North St	S	.12	5,000	18,350
Christian, Elphege J & Dorothy	Ridgecrest Rd	S	5.80	17,300	2,400
	71 Ridgecrest Rd	S,V	1.28	8,450	23,800
Christian, Joseph L & Dorothy H	40 Aetna St	S,V	.27	8,050	27,950
Christian, Katherine	Michigan Rd Fox Run		1.00	5,850	30,700
Christian, Maurice J & Alice R	195 Peterboro St	V	.23	6,500	24,200
Christian, Stephen A & Charlene	137 Turnpike Rd	S		7,500	19,450
Christian, Vernon A & Loretta	13 Parent St	S		7,800	31,000
Ciesluk, Adolph	Slade Rd		2.90	7,650	7,950
Ciarlone, Joseph & Josephine, Mary Butler	154 Main St		.33	10,700	45,300
Cipolla, Roland H & Kathleen C	Fitzwilliam Rd	CU,V	8.00	7,650	46,350
	Fitzwilliam Rd	CU	19.00	450	
	Fitzwilliam Rd	CU	4.00	200	
Clapp, Frank D Jr & Shirley V	1-3 Prospect St	S,V	.28	7,350	26,100
Clark, Francis C	Turnpike Rd	S,V	.38	8,900	27,600
	42-44 Peterborough St	S		4,250	29,600
Clarke, William E & Elaine M	67 Turnpike Rd	S		8,800	37,350
Clayton, Douglas	Old Mill Rd		2.07	6,950	15,050

NAME	Description and Value		Acres	Land	Bldg.
Cleveland, Richard A & Patricia	59 Stratton Rd	S	.25	8,050	19,450
Cloutier, Albert P & Eileen	Old Peterborough Rd		1.45	2,600	
	Letourneau Dr		.71	4,450	17,100
	157 Turnpike Rd	S,V		5,950	22,300
	Old Peterborough Rd		1.27	5,500	8,600
Cloutier, Felix A & Barbara M	148 River St	S,V		3,400	9,950
Clyne, Timothy R	Cheshire St	S		4,700	23,700
Cochrane, Helen N	Howard Hill Rd	S	.88	8,450	29,600
Cochrane, Lawrence & Charlene	Squantum Rd		8.41	12,300	
	Howard Hill Rd			5,150	6,550
Cole, William G Jr & Carol Ann	Miliken Rd		4.60	6,100	34,200
Coleman, William L & Mildred B	Parsons Lane		13.20	20,000	33,700
Coll, Archie	Pierce Crossing Rd		3.94	18,500	48,700
Coll, Archie L Jr & Helen	Old Sharon Rd	CU	41.70	13,900	64,150
	Old Sharon Rd			4,000	15,500
	Pierce Crossing Rd	CU	40.55	4,050	8,350
Coll, Arthur J & Gladys P	Tyler Rd			2,950	2,650
	Tyler Hill Rd		20.00	16,150	29,250
	64-66 Main St	S		4,650	52,850
	Tyler Hill Rd			4,350	
Coll, Kenneth	Tyler Hill Rd		2.77	5,800	33,700
Coll, Philip W & Catherine S	161 North St	S	6.45	13,800	45,000
Colleran, Ellen V & Kathleen M	Gap Mt Rd		2.20	5,600	39,100
	Gap Mt Rd	CU	10.00	5,100	
	Gap Mt Rd	CU	8.00	400	
	Gap Mt Rd	CU	20.30	950	
	Off Brigham Hill Rd		9.00	1,000	
Collins, Melvin & Evelyn	Prospect St	S,V	.52	10,800	18,050
Columbus, Ronald J	Burrington Ct	S	.38	8,550	27,050
Comstock, Joan M	Slade Rd			1,800	
	Slade Rd		3.10	6,000	
Conley, J Clifton & Sandra A	Main St	S	3.40	16,450	15,950
Connolly, Edward J & Veronica M	Sawtelle Rd	V	2.40	5,200	11,500
Conord, Donald B & Mary E	86 Peterboro St		1.08	22,550	69,650
Contoocook Lake Park Assoc	Trotting Park	CU	8.00	250	
	Trotting Park	CU	6.00	200	
	Trotting Park	CU	2.50	100	
	Trotting Park R.O.W.	V	.20	4,950	
Cook, James Jr & Marilyn	Off Pierce Crossing Rd		12.00	6,950	47,150

NAME	Description and Value		Acres	Land	Bldg.
Cooney, Donald E & Marjorie C	Prospect St	S	.41	10,300	29,200
Cormack, Robert H & Mary C	54 Main St	S	.07	4,400	52,000
Cormier, Raymond C & Donna M	32 Spruce St	S	.26	3,650	9,650
Cornellier, John G	63 Squantum Rd	S	2.45	9,300	26,750
Cota, Ernest M & Arline J	Lacy Rd	V		2,450	27,550
Courchene, Hector J & Flora M	38-42 Turnpike Rd	S,V	.20	7,200	40,250
Courchene, Laura B	Hillcrest Rd	S,V		6,600	11,900
Courchene, Norman L & Rita	Ingalls Rd	CU,V	27.70	6,750	32,950
Cournoyer, Marion A	9 Old Peterboro Rd	V	.62	6,100	24,500
Cournoyer, Philip J & Paulette	58 Stratton Rd	S	1.06	14,700	27,900
Cournoyer, Randyl P	76 Main St	S	.08	4,200	34,100
	80 River St			9,800	34,400
Cournoyer, Randyl Jr & Patricia	72 Old Peterboro Rd	S	1.19	13,250	27,200
	River St	S		11,500	16,300
Covey, J Kenneth & Doris J	Skyline Dr		1.67	5,450	32,400
	Skyline Dr		.47	500	
Cox, George H & Helen L	Meeting House Rd	V	1.00	8,700	26,650
Coyle, Francis M & Loretta A	Brigham Rd		13.00	6,650	
Crabtree, Edward M & Marie C	McCoy Rd		2.02	3,500	
	McCoy Rd		3.34	4,450	
Crane, Clayton H & Anita	18 Stratton Rd	V	.22	7,350	21,600
	28 Stratton Rd	S	.09	5,200	32,350
Craven, Stephen V & Diana	Burrington Ct	S,V	.35	8,150	29,150
Crawford, John Jr & Lynette	234 Stratton Rd	S,V	.46	7,350	22,950
Creelman, Hilda S	Trotting Park			10,350	16,850
	Michigan Rd Fox Run	CU	3.36	50	
Crocker, Esther M	Hadley Rd		1.12	4,400	3,800
	191 River St			4,100	7,450
	119 North St	S,V	3.00	14,850	44,600
Croteau, Gary O & Patricia M	Contoocook Ave	V	.45	5,350	22,400
Croteau, Brian	Squantum Rd	CU	16.60	10,450	20,850
Croteau, Gerald Jr	Crestview Dr		2.62	5,950	
	Crestview Dr		2.81	6,050	
Crowther, Susan R	Lacy Rd		1.00	5,950	21,800
Crowther, Ernest W & Katherine	Lacy Rd			4,000	
Cullen, Christopher	Peterborough St		8.00	11,850	
Cunningham, Richard E & Jane M	Meeting House Rd	S		4,650	27,250

NAME	Description and Value		Acres	Land	Bldg.
Currier, John W & Lucinda J	94 Charlonne St	S,V		5,500	15,700
Cutter, Caroline E	15 Wheeler St	S	.19	7,450	8,200
Cutter, Edwin E	Lincolns Corner Rd		.62	6,050	3,800
	Old Dublin Rd	CU	73.00	3,400	
	North St	S,CU	48.00	14,100	25,900
	North St	CU	50.00	13,600	9,650
Cutter, Mildred	48 Turnpike Rd			13,350	19,750
Dancause, Raymond C & Elizabeth	72 North St	S		10,750	31,250
Dandrow, M Catherine	Gilmore Pond Rd		5.89	28,650	66,600
Danforth, Everett D	Brendan Lane	V	.51	8,400	21,700
Daniels, Leo M & Velma R	180 Stratton Rd	S	1.69	16,550	31,950
	60 Peterboro St	S	.16	6,250	47,300
Dargan, William H & Katherine C	239 Main St	S		10,150	31,250
Darline, Philip M & Margaret V	Main St		4.50	19,050	24,550
Davis, George D & Sandra A	52 School St	S,V		5,750	31,750
Davis, Edith M	291 Main St		.37	8,400	26,850
Davis, Peter & Barbara	Proctor Rd	CU	26.00	1,200	
Davis, Peter B Admn	Bryant Rd	CU	5.70	250	
	Bryant Rd	CU	55.00	4,850	
	Off Frost Pond	CU	10.00	100	
Davis, Peter B & Barbara B	Old Dublin Rd	CU	110.00	10,950	23,400
	Old Dublin Rd	CU	15.00	6,550	33,100
Day, Roland J	Kevin Lane	V	.51	8,850	26,550
Debell, Elwin & Carmella V	Main St		.25	2,450	
	Off Peterboro St		.73	7,100	27,000
	Off Peterboro St		1.97	7,900	
Dedo, Marty R & Steven	Mountain Rd		5.06	13,500	21,950
Degrandpre, Charles	Gilmore Pond Rd		1.70	21,050	29,650
Degrandpre, Felix M	Hillcrest Rd	S	1.20	14,750	24,000
Degrandpre, Gerald A & Juliette	Gilmore Pond Rd	CU	15.00	10,700	54,600
Degrandpre, Gerald Andrea M, Charles A & Collette	45 Ridgecrest Rd			8,550	43,350
	Ridgecrest Rd		.89	6,300	
Deiana, Francis J & Nancy	Trotting Park Rd		3.00	8,450	15,400
Deis, Lloyd & Callahan, Marcelle	Michigan Rd		1.01	5,850	30,600
Dellasanta, Lorraine	178 North St	S	.36	4,900	12,150
Delrossi, Armand J & Mary E	132 Main St	S,V	.17	6,800	36,700
Delrossi, David A & Elaina L	East Main St	S	.23	7,700	37,350

NAME	Description and Value		Acres	Land	Bldg.
Depierrefeu, Alain	Sanders Rd		25.00	1,150	
Deschenes, Albert M	Nutting Rd	CU	8.00	8,300	11,900
	Nutting Rd	CU	59.50	3,200	200
	Shaker Farm Rd	CU	104.00	4,850	
Deschenes, Andre J & Pamela L	27 Grove St	S	.26	3,500	25,900
Deschenes, Eva D & Schmaltz, Eunice	Gray Camp				6,450
	Snack Bar				7,050
	Sandy Shores				2,500
	Red Camp				5,400
Deschenes, Eva D	Baldwin Ct		.14	5,200	
Deschenes, P Edward & Mary S	68 Charlonne St	S,V		43,800	6,000
Deschenes, Horace M Heirs of	Fitch Rd	CU	66.00	16,200	33,600
Deschenes, Joseph A & Mae J	134 Stratton Rd	S	.56	7,000	32,750
	White Rd		.35	4,300	18,000
Deschenes, Joseph T & Elizabeth	Old Peterboro Rd	S,CU	23.00	1,050	
Deschenes, Leo G & Josephine M	Bryant Rd	CU	100.00	18,100	15,000
Deschenes, Paul L	Old Peterboro Rd	V,CU	155.00	18,750	35,600
Deschenes, Rachel E & Libby, Beverly	45 Charlonne St		.30	5,750	23,500
Deschenes, Raoul O & Barbara J	40 Old Peterboro Rd		.84	10,100	55,250
Deschenes, Raymond	River St		2.80	7,400	16,500
Deschenes, Robert R & Sharon L	Darcie Dr		1.18	6,950	31,200
Deschenes, Rosanna	74 Stratton Rd	S	1.57	13,450	37,200
Desmarais, Alfred J & Marjorie	46 Pinecrest Rd	S	.69	8,100	25,550
Desmarais, Edward D & Maureen A	Dublin Rd		3.22	8,700	45,550
Desmarais, Raymond J & Constance G	8 Prospect St	S	.44	10,250	27,650
Desmond, John G & Patricia S	Darcie Dr		1.00	6,400	33,250
Despres and Associates Inc.	191 Stratton Rd	S	.21	8,000	31,350
Despres, Edward L & Carol L	52 Lawrence St	S	.40	6,950	28,050
Despres, Hazel M	11 School St	S,V		5,750	32,100
Despres, Paul J & Peggy A			2.30	6,450	20,000
Despres, Raymond E & Yvette R	Mountain View Dr		1.02	7,250	36,350
Despres, Ronald H & Shirley A	Mountain Rd		4.00	12,400	59,300
	Peterborough St			9,100	20,450
	115-119 Peterboro St	S		5,400	39,550
	Pierce Crossing Rd		.62	6,100	17,950
Desrosiers, Anita H Estate of	29 Ridgecrest Rd	S	.94	8,250	14,950

NAME	Description and Value		Acres	Land	Bldg.
Desrosiers, Joseph H & Mary M	Cheshire St	S,V	.65	4,500	25,150
Desrosiers, Jules W	Squantum Rd			5,800	10,300
Desrosiers, Roland W & Rachel J	13-15 Ridgecrest Rd	V	.86	5,800	60,450
	Pinecrest Rd			4,300	17,000
Desrosiers, Wayne A & Marcia	14 Tyler Hill Rd	V	1.02	4,350	23,850
Devens, Ronald W	13 Oak St	S	1.02	4,700	23,450
Devlin, James & Anna	124 Main St	S	.84	9,250	48,100
Devens, Rose M	17 Oak St	S,V	.16	3,250	16,400
Devlin, Francis E & Regina M	Peabody Hill Rd	V	2.40	7,300	27,700
Devlin, Paul I & Judith P	Sunnyfield Dr	S,V	.90	6,850	28,850
Devlin, William E Jr & Rita M	93 Charlonne St	S,V		5,200	31,800
Diab, Joseph P & Veronika	Sawtelle Rd	V		4,500	26,250
	338 Main St			15,650	25,300
Dill, James R & Stacia M	21 Grove St	S,V	.25	3,500	17,300
Dionne, J R Fernando & Norma A	99 River St	S,V		7,100	31,400
Dionne, Michael R & Linda M	Lawrence St	S	1.48	9,550	14,300
Dionne, Paul F & Patricia E	104 River St	S		5,250	22,150
Dishong, George W & Eva T	Bryant Rd	V,CU	5.00	6,050	46,600
Dombroski, Stanley F & Betty M	19 Crestview Dr		2.02	7,500	41,400
Donaway, Arnold & Sharon	86 Webster St	S		5,050	20,500
Doucette, Cathy H	66-68 River St	S		6,450	30,550
Draper, Donald P & Edith E	Gilmore Pond Rd			22,000	29,500
Draper, Mildred H	Ingalls Rd	CU	45.00	1,100	
	Gilmore Pond		4.04	57,500	32,550
	Ingalls Rd	CU	67.00	14,500	49,050
Draper, James B Jr	Gilmore Pond Rd		4.06	22,200	55,650
Draper, Judith Young	Parker Rd		10.50	8,250	26,300
Drew, Alan E & Ralph E	Bryant Rd		5.00	9,250	
Drew, Leslie W & Doris E	Rindge Rd	V	28.00	15,200	24,700
Drinker, Susan A	Main St	S	.25	6,450	35,800
Drumlin Corp.	Fitzgerald Dr		11.85	23,600	
	Fitzgerald Dr				
	Fitzgerald Dr				
	Squantum Rd		.05	3,150	
Dublin, Peter H & Jana W	Hunt Rd		5.14	22,250	16,750
	Hunt Rd		2.80	8,300	
Duckworth, Lynn H & Ruth I	31 Cross St	S	.24	3,800	24,200

NAME	Description and Value		Acres	Land	Bldg.
Dusenberry, James S & Margaret	Gilmore Pond Rd			18,600	27,850
	Gilmore Pond Rd			4,250	
	Gilmore Pond Rd		2.11	18,000	
Duguay, Wilfred I	40 Oak St	S	.16	3,550	7,050
Duncan, George B	Old County Rd	CU	74.00	3,450	
Dunn, Robert W & Sally B	Gilson Rd		7.60	14,650	27,600
Dunning, Dennis W	Gilmore Pond Rd			2,750	20,850
Dunning, Lloyd C & Beth E	Squantum Rd	S		4,150	20,850
Dunton, George F & Rose M	Baldwin Rd	V	.51	4,700	20,600
Dunton, Kenneth A & Norma L	Letourneau Dr	V		13,300	26,900
Dupre, John B & Bettina	Emery Rd		2.00	9,350	16,850
Duquette, Mary K	Fitzwilliam Rd		.50	7,000	28,850
Durand, Rene Sr & Rita F	112 Peterboro St	V,S	.15	6,000	47,250
Duval, Edith C	78 Ridgecrest Rd	S,V	.34	4,800	19,500
Duval, Eva B	14 St. Jean St	S		4,650	21,350
Duval, J August & Charlotte I	30 Ellison St	S,V		13,100	46,800
Duval, John	5-9 East Main St			5,200	26,250
Duval, Rene A & Leonie	125 River St	S	5.50	9,200	21,300
Duval, Elizabeth	11 Grove St	S	.26	4,000	12,550
Duval, Jaqueline	46 Goodnow St	S		3,250	11,600
Dyer, Claire M	70 Ridgecrest Rd	S	.38	4,150	22,050
Dyer, Kent S	Off Howard Hill Rd		2.87	8,950	25,450
Eastman, Philip J Sr & Sandra E	River St			3,050	20,250
Eaton, Debrah A	Lincolns Corner Rd		1.00	5,200	
Eaves, Alton C & Jean A	Lincolns Corner Rd	V	6.00	12,500	3,650
Eaves, Ernest C & Barbara A	Emery Rd	V	2.00	6,250	38,900
Eaves, Elinor R	Main St		.80	9,300	40,850
Eaves, Elmer H Heirs	Bryant Rd	CU	36.25	2,500	
	Lincolns Corner Rd		3.00	1,800	
Eaves, Don	54 River St	S,V		11,200	42,100
Eaves, Howard & Jean	Bryant Rd	CU	14.00	8,000	21,650
Eaves, Howard B & Jeanne LaPonsie	Off Old Fitzwilliam Rd		12.50	1,650	
Eaves, Norman B	Lehtinen Rd	CU		7,550	9,050
	Lehtinen Rd	CU	38.00	1,000	
Eaves, Ray D & Roseanne	Lincolns Corner Rd		5.00	5,950	
Eckhardt, William W & Deschenes, Arthur L	North St			4,150	15,050
Ecklund, Eric O & Alice E	Mountain Rd		.40	4,700	18,500

NAME	Description and Value		Acres	Land	Bldg.
Edwards, Bruce R & June E	Old Keene Rd		1.98	6,450	25,250
Eichin, Earl S & Polly L	South Hill Rd		3.30	11,000	33,000
Elite Laundry Co. Inc.	106 Peterboro St	S	.11	5,300	12,700
	27 Laundry Rd	S	2.40	9,650	25,300
	Rear Peterboro St	S	.09	5,100	1,200
	12 Laundry Rd	S			26,900
Elliott, Elsie M & William G	Lincolns Corner Rd	V	1.12	7,300	29,050
Elliott, Gerald G & Deborah A	Squantum Rd	V	.55	5,600	17,850
Ellis, Bruce K & Brenda J	Harling St		1.09	7,300	21,050
Ellis, Edmund J & Beatrice N	169 River St	S,V		3,550	13,300
Ellis, Leona Y	94 Webster St	S	.16	3,450	13,600
Ellison, Vivian A B	Main St	S	5.00	26,800	72,750
Ely, David A & Priscilla M	Squantum Rd	V	1.30	6,950	17,150
Emberley, Dennis M & Mary G	Squantum Rd	S		4,950	20,900
Emerson, Mary Hope	Mountain Rd	CU	77.00	22,250	33,800
English, Jennifer E	Fitzwilliam Rd	CU	10.00	450	
English, Margaret	Gilmore Pond Rd		5.94	64,200	53,250
Ernst, Frederick T & Jane K	Slade Rd	V	9.30	47,500	79,200
	Slade Rd		1.80	4,750	
	Slade Rd		2.30	35,100	7,750
Eshelman, Elvin H & Sharon L	4 Burrington Ct	S	.25	7,650	19,350
Esty, Wayne M & Laura J	Bryant Rd		2.00	5,900	32,650
Evans, Marshall G & Cheryl	Howard Hill Rd			13,950	27,300
Evans, Rachel P & Llewekkyn T	Main St	S		9,050	40,650
Faford, Arthur J & Marie J	Contoocook Lake			12,000	7,900
	Main St	S		8,250	37,250
Fairbanks, Fred H & Priscilla A	Old Fitzwilliam Rd	V	6.00	10,150	34,200
Fanning, Richard J & Beverly L	Rindge Rd	CU	38.00	300	
Farrell, Robert L & Joan M	Squantum Rd		4.14	16,350	32,800
Favreau, Francis A & Catherine	Jock Page Rd	CU	51.80	2,400	
Feeley, Hugh Jr & Patricia	Gibbs Rd		3.70	6,200	
Feer, Robert	Spruce St	S	.36	5,050	23,650

NAME	Description and Value		Acres	Land	Bldg.
Felch, Clyde W Anne E & Linda L	Lacy Rd	V		4,700	53,300
	Off River St			2,200	5,100
Fellows, Susan Parry	Thorndike Pond Rd			26,200	4,550
Feltus, Bruce D & Mary E	Old Peterborough Rd		12.01		10,050
	Old Peterborough Rd		4.40	9,650	28,900
Fernald, Melville L & Grace	259 Main St		.70	7,500	22,500
Feugill, Richard A & Denise E	13 Stratton Rd			8,000	57,700
Field, John D	End Hathorn Rd	CU	70.00	6,750	4,250
Field, Joseph & Martha N	Gilmore Pond Rd	S,V		4,000	18,250
Fish, Daniel F	Squantum Rd			3,900	
Fish, Fred E & Bertha M	Squantum Rd			7,200	15,550
Fish, George F Sr & Lillian M	26 Parent St	S		4,900	34,050
	Parent St			4,750	
Fish, Diane	Gilmore Pond Rd	S		1,750	22,200
Fisher, Austin J & Ann Marie L	Squantum Rd		.65	5,750	17,200
Fisher, Donald E & Barbara T	Off Lincolns Corner Rd		2.00	6,800	47,800
Fitzpatrick, Delbert & Madelaine	River St	V	1.00	4,000	3,300
				4,500	MH
Flateau, Elaine C & Janna C	Meeting House Rd		.75	7,550	28,900
Foley, Michael J	Crestview Dr			6,200	
Foley, Timothy K & Cynthia G	Crestview Dr		3.33	5,000	
	172 North St	S	.38	4,200	12,900
Fontaine, Alfred & Blanche	Lehtinen Rd	V	7.00	11,850	34,900
Fontaine, Kevin	Lehtinen Rd		2.28	9,600	24,550
Forbes, Nicholas W & Nancy E	Lincolns Corner Rd		1.60	5,400	29,700
Forcier, Albert A	17 Blake St	S,V	.22	6,900	29,800
Forcier, Frederick J & Pauline	Old Fitzwilliam Rd	V	19.50	16,350	34,550
Forcier, Joseph F Jr & Cindy H	Old Fitzwilliam Rd	V	2.00	5,150	27,000
Forcier, Homer J & Frances J	Burrington St	S,V	.23	7,450	29,650
Forcier, Mary B	Burrington Ct		.55	9,800	33,800
Ford Helen Trustee	South Hill Rd		11.40	14,200	65,150
	South Hill Rd		2.70	7,400	2,500
Forest's Ramp Assn. Inc.	Slade Rd		4.02	8,150	
	Slade Rd		5.12	14,500	
	Slade Rd		1.20	19,750	150
Forrest, Clinton Associates	Crestview			5,900	

NAME	Description and Value		Acres	Land	Bldg.
Forry, David L & Kathryn C	Squantum Rd	V	1.25	8,450	40,850
Foster, Hugh K & Barbara H	Slade Rd		8.30	54,400	12,750
Forstrom, Ronald E & Elvira F	Burrington Ct	S,V	.55	10,100	28,050
Foss, Andrew J & Carol M	Lincolns Corner Rd		2.03	7,950	23,900
Foster, Delores Nedelka	130 Main St	S		7,550	31,400
Foster, Katherine A	Slade Rd		.52	12,600	6,250
Foster, Walter H	Slade Rd		7.10	7,900	
Fournier, Wilfred	36 Grove St	V	.21	3,400	15,050
Fournier, Bertrand & Pauline M	Hillcrest Rd	S,V	.30	7,100	19,950
Fox, Ray E & Monique	19 Coolidge Rd	S	.24	3,400	22,000
Fritz, Susan B	Gilson Rd		.92	19,300	40,650
Fullem, Matthew & Alberta	Mountain View Drive	V	10.40	12,850	77,150
Gagnon, Andre P & Betty I	Lacy Rd	V	2.00	5,500	4,350
Gagnon, Elieanna	54 Peterboro St	S			8,350
Gallup, Henry S & Diana S	Mountain Rd		6.00	14,100	30,350
Garfield, Curtis F & Deschenes, Marion	Lincolns Corner Rd	CU	103.00	5,000	
Garfield, Donald C	51 Burrington St	S	.28	6,050	22,650
Garfield, J Stevens & Constance	Lincolns Corner Rd	V	.64	6,100	22,350
Gates, Edith E & Bush Lind E	Michigan Rd East			6,600	17,400
Gaudet, Michael E & Sandra M	Hillcrest Ct	S	.34	7,050	32,850
Gauthier, Alfred A & Gilberte D	11 Spruce St	S	.22	3,450	13,450
Gauthier, Alfred P & Carol A	37 Oak St	S	.14	3,250	26,750
Gauthier, Kathryn J	54 Charlonne St	S		4,700	18,750
Gauthier, Raymond J & Margiorina	Sunset Dr	V	2.44	9,850	35,350
	Off Peterborough St		.08	1,800	
Gay, William H & Ruth R	Highland Ave	S,V	1.70	10,000	27,500
Gehrung, Fred J & Laura H	Dublin Rd		2.19	29,500	15,400
Gentsch, Dotis E	Gilmore Lane Rd		3.00	150	
Gentsch, Lucy C	Pinecrest Rd	S	.60	7,100	4,750
Germana, Richard C & Elaine T	Jennifer Lane		1.03	4,650	26,000
Getty, Gordon A Jr & Julianna	Old Fitzwilliam Rd			8,700	
Gibbons, William H Jr & Miriam	Off Old Route 202		1.02	5,100	
	Dublin Rd		1.43	7,450	47,300

NAME	Description and Value		Acres	Land	Bldg.
Gilman, Nelson H & Marie	Lincolns Corner Rd	CU	27.00	10,750	19,600
Ginna Jr Robert E & Margaret W	Proctor Rd	CU	8.50	2,500	4,550
	Proctor Rd	CU	2.80	6,950	45,450
Ginsberg, William E Heirs	Gilson Rd		3.90	46,550	86,050
Given, Aylmer H Jr & Mary T	173 North St	S,V	.02	4,100	26,400
Given, Michael	Lincolns Corner Rd		3.43	11,200	2,800
Given, Stephen	Crestview Dr			6,500	
Glavey, Alfred F & Estelle M	Old Keene Rd		2.14	8,200	14,200
Godin Realty Co	1-17 Main St	S	.53	23,100	164,200
Goldberg, Mark A	Old Sharon Rd		1.60	725	
	Old Sharon Rd		.72	1,075	
Goodman, Harold H & Maria J	Gilson Rd	V	.66	6,350	31,800
Gordon, Bruce A & Irene M L	135-137 North St	S		2,650	23,000
Gordon, Donald B & Patricia	178 Main St	S,V	.48	9,650	31,800
Gordon, Rick J & Martha	58 Prospect St	S	1.46	14,850	24,350
Gordon, Robert B & Pamela J	Gilmore Pond Rd		1.39	4,200	27,350
Gorski, Joseph J & Jeanette T	Hillcrest Ct	S,V	.55	4,950	22,550
Gorski, Stephen M & Diane K	Brendan Lane		.92	9,150	24,950
Gould, Margaret C	Prescott Rd	CU	54.00	22,450	50,700
	Prescott Rd	CU	29.00	2,500	
Goulet, Clifton H & Sandra Lee	123 Peterborough St	S		4,450	24,000
Gourd, David F & Grace B	Main St. J.C.			5,800	34,900
Gramm, Herbert F & Colette F	Peabody Hill Rd	CU	56.80	1,650	
	Gilmore Pond Rd	CU	11.00	36,000	38,850
Grant, Bernard J & Roberta C	Turnpike Rd		2.00	6,950	16,000
Grant, Clara S	Slade Rd		5.03	8,500	85,800
	Slade Rd		.17	7,050	100
Gravel, Henry Jr & Maureen	Ingalls Rd		2.90	6,350	18,550
Gravel Henry H Jr & Lemieux Howard Jr	124 North St			5,550	38,500
Gray, Howard & Grace	314 Main St	S		7,800	16,350
Greaney, Richard T & Kira M	Lincolns Corner Rd	V	3.59	11,750	26,700
Greeley Wade A & Cheryl D	Bourgeois St	S	.08	3,100	8,900
Greene, Florence M G & Bancroft	South Hill Rd	S		6,700	19,950
Greene F W Estate	Mountain Rd	CU	20.00	500	
	South Hill Rd	CU	147.50	33,150	49,150

NAME	Description and Value		Acres	Land	Bldg.
Greene Estate Inc.	Main St. J.C.		3.20	20,950	55,050
Greene, Thayer A	Mountain Rd				13,600
Greene, Theodore P	South Hill Rd		1.25	13,850	8,650
Greene, Nancy T & French, Patricia G	Blackberry Lane		.72	2,700	7,000
Greene, Nancy T	Mountain Rd	CU	10.00	450	
	Main St			16,200	43,800
Greene, Samuel T & Jeremy C & Benjamin W	South Hill Rd		24.00	650	
Greenhouse, Virginia	8 Contoocook Rd			4,000	8,000
	Contoocook Rd		.40	400	
	Contoocook Rd # 4			1,650	
Greenough, Patrick J & Susan E	Cheshire St	S,V	.40	4,150	20,500
Gregory, Charles O & Mary P	Mountain Rd		10.00	23,200	50,600
Gregory, Judith Palache	Old Mill Rd		10.00	19,350	32,850
Gregory Judith Trustee Palanche Trust	Mountain Rd	CU	86.00	22,650	46,600
Gregory, Mary Palache	Mountain Rd	CU	87.00	4,050	
Grenier, Gerard A & Roselyn C	Cross St	S,V	.29	4,200	31,100
Griffin, Daniel T & Anne M	Off Old Fitzwilliam Rd	CU	16.65	4,200	60,500
	243 Peterborough St	S		27,650	85,500
Griffin, David A	33 Stratton Rd	S		4,750	42,050
	9 Cross St	S	.13	3,150	23,400
	32 Turnpike Rd	S		4,900	53,150
	139 North St	S	.15	2,900	20,100
Griffin, Joseph H	125 Highland Ave.		1.12	11,000	21,900
Griffin, Joseph T & Helen M	139 Highland Ave.		1.90	17,100	34,500
Griffiths Edward Estate	44 Burrington St		.35	9,800	19,100
Grimshaw, George E	Slade Rd		2.30	35,250	25,250
Griswold, Charles H & Nancy T	Highland Ave	S	1.52	7,550	40,350
Griswold, David R & Esther A	Highland Circle			3,000	21,150
Grodin, Richard A & Edith L	Prescott Rd	SOL,CU,V	12.77	11,600	67,100
Grosso, Gregory L & Susan B	Prescott Rd		1.76	4,650	39,550
Grummon, Louise T	Squantum Rd	CU	51.14	11,900	46,500
	Squantum Rd	CU	16.00	2,650	
Guillaume, Edward H	60 Old Peterboro Rd	S,V	1.05	8,250	18,200
Guillaume, Marion Z	134 Old Peterboro Rd	V		7,300	31,500
Guitard, Telesphore & Marie O	31 Hamilton Ct		.59	6,650	29,650
Gundlach, Thomas R & Gwendolyn	Jennifer Lane			4,400	31,450
Gummerson, Winifred N Estate	Harkness Rd		.17	4,250	14,300

NAME	Description and Value		Acres	Land	Bldg.
Guptill, Alfred A	Darcie Dr	V	1.00	6,400	28,800
Guptill, Frances L	Gilmore Pond Rd	S		2,450	16,900
Hackett, Beatrice	38 Cross St	S,V		3,350	14,550
Hadden, Sarah R	Slade Rd	CU	22.40	550	
Hadley, Franklin	Squantum Rd		1.71	7,100	20,000
Hagerman, Marie B	Prospect St	V	.34	8,800	33,400
Hagstrom, Ronald J & Jill L	119 Squantum Rd	S,V	.22	5,750	32,950
Halbedel, William R & Rita M	1 Burrington Ct	S		8,250	24,200
Hale, Karen S	93 Turnpike Rd	S		7,550	28,750
Haley, Edward	Damon Lane			5,100	17,800
Halfpenny, David B & Louise	Old Peterborough Rd		.72	5,000	26,700
Halfpenny, James T & Pauline R	225 River St	V		5,050	21,100
Hall, Kim R & Debra	232 North St	S	.70	5,450	19,600
Halper, Lorna	Thorndike Pond Rd		7.56	7,500	
Hamilton, Arthur H & Cynthia E	Main St. J.C.		7.80	23,750	30,300
Hamilton, Edwin H & Janet E	Turnpike Rd		.71	14,750	32,250
Hamilton, Mark H & Karen L	Mountain Rd		1.50	6,650	
Hamilton, Sylvia J	Main St J.C.			7,750	28,650
Hamilton, Mary C E	51 River St	S	.03	5,900	31,100
Hamilton, Sylvia J	Proctor Rd	CU	60.00	2,800	
Hamilton, Tully J & Virginia G	Old Peterborough Rd	CU	11.00	7,400	26,550
Hamlen, Doris D	Mountain Rd		10.00	15,500	12,700
Hamlen, Caroline	Mountain Rd	CU	73.00	23,600	65,500
Hammer, Hannah R & Harold H	Bryant Rd		.86	1,100	
Hammer, Hannah R	Bryant Rd		8.00	21,650	19,650
Hammond, Lester F & Dorothea V	21 Prospect St	S	9.00	17,100	32,100
Hampsey, Bernard J	144-46-48 North St	S	1.00	5,350	28,750
Hampsey, Bernard J Jr & Jean L	Erin Lane		1.28	15,400	38,900
Hampsey, Jean L	Dublin Rd			8,125	5,575
Hampsey, Bernard J Jr & Jean L	Erin Lane		.45	4,600	
Hampsey, Jean L & Tremblay, Pauline	107 Peterboro St	S	.26	7,550	43,000
Hampsey, Bernard J Jr & Jean L & Royce, Charles & Ann L	Old Peterborough Rd	CU	58.00	850	
Hampshire Village Group	Plantation Dr		5.14	51,300	656,950
Hampton Park Corp.	Dublin Rd	CU	205.00	89,050	68,600
	Dublin Rd	CU	45.00	5,550	8,450
	Mountain Rd	CU	31.00	3,450	1,200

NAME	Description and Value		Acres	Land	Bldg.
Hanan, David L	Proctor Rd	V	5.15	9,850	27,900
Hannan, Grace	Sunnyfield Dr	S,V	.40	5,650	20,250
Hannon, Gertrude I	Sawtelle Rd	V	2.00	11,250	42,450
Hanson, Ellis	Fitzwilliam Rd	CU	72.00	6,900	
Hanson, Robert A & Andrea L	49 Highland Ave	S	2.81	8,650	31,150
Happ, Howard G & Ann Marie	15 Aetna St	S	.19	7,200	24,500
Harling, Elsie I	24 Spruce St		.24	3,700	20,700
	Sprice St		.18	750	
Harmon, Hobart T & Linda A	140 Highland Ave	S	.76	7,600	35,100
Harris, John W	Slade Rd	CU	174.00	18,100	
Harris, Wayne R & Florence L	Hillcrest Rd		.79	10,200	23,800
Harrison, Bruce A & Julie M	Squantum Rd			7,250	23,900
Harrsen, Frederick P & Grace R	Halfway House Rd	V	4.00	14,650	43,150
Hart, George A & Helen R	South Hill Rd	V	3.30	9,050	22,650
Hart, George F	60 Ridgecrest Rd	S	.55	5,750	22,550
Hart, George F & Sandra L	Sanders Rd		10.30	7,550	
Hartwell, Freddie A	10 Birch St	S,V		3,400	12,100
Hartwell, Nelson A & Linda D	55 Oak St	S	.23	3,350	17,350
Hartwell, Richard R & Lois B	98 Peterborough St	S,V		6,550	32,450
Harvey, Herbert H Jr & Pauline	Jennifer Lane			7,850	33,900
Harvey, Herbert H Sr	Old Peterboro Rd	V	.50	5,050	13,900
Harvey H Inc.	Gilmore Pond Rd	S		5,150	80,700
	Crestview Dr			8,600	27,200
	58 School St	S		3,150	13,300
Harvey, Jo-Ann	Michigan Rd		1.09	5,950	30,400
Hasel, Betty R	Slade Rd		2.30	14,125	
Haskell, Dean G & Cynthia M	138 Howard Hill Rd			9,200	21,100
Haskell, George D & Judith L	Old Fitzwilliam Rd	V	5.00	7,750	30,100
Haskell, Ray F & Carla N	Gilmore Pond Rd	S	.76	4,800	30,450
Hat Enterprises	Eaves Whse				300
Hautanen, Alan	Contoocook Ave	V	.38	5,300	19,950
Hautanen, Bruce J & Janice M	Old Fitzwilliam Rd			9,850	25,400
Hautanen, Eino J & Marie S	2 Maple St	S	.16	3,300	11,500
Hautanen, Yvonne	Pinecrest Rd	V		7,100	5,250 M
Hautanen, Elaine E	7 Juniper St	S,V	.17	3,150	19,450
Hautanen, Lena	17 Baldwin Ct	S,V	.13	5,000	11,700
Hautanen, Toivo	47 Pinecrest Rd	S		4,500	5,000 M
Hautanen, Walter W & Elaine B	River St		2.60	6,100	32,150
	River St			2,400	8,700

NAME	Description and Value		Acres	Land	Bldg.
autanen, William E & Agnes V	Pinecrest Rd	S	.34	3,650	400
					10,000 MH
awkins, Robert C Jr & Nancy K	Michigan Rd Fox Run		1.00	5,850	28,000
ay, Gordon T	Crestview Dr		5.10	6,200	
	Crestview Dr		4.91	6,100	
aynes, Winifred J	137 Howard Hill Rd	V		10,750	18,400
azen, Jean A	Off Mountain Rd	CU	18.00	13,300	33,000
azleton, John B & Mildred M	Contoocook Rd	V		16,650	39,950
	Contoocook Rd			9,700	
azleton, Myrtle	30 Pinecrest Rd	S	.68	6,400	17,800
edman, C David & Ellen S	Moore Pike	V		6,950	27,100
eil, Bernard J	Lincolns Corner Rd	V	1.49	10,200	24,200
eil, John G	Fitzwilliam Rd		5.00	13,350	66,600
	Fitzwilliam Rd		.70	4,200	
	Fitzwilliam Rd		4.00	2,000	
einonen, Robert S	11 St Jean St	S		3,350	3,750 MH
enault, Martha A	40 School St	S		7,500	22,700
endershot, Moniker Haider	34 Forcier Way		.46	11,200	25,350
ennessy, Eugene G & Kathleen M	Dublin Rd		6.10	12,000	28,400
erman, Deborah E B	Old County Rd	CU	40.00	7,000	54,100
ermanson, Carl S & Anne	Hadley Rd	V	3.00	8,100	17,750
ywood, Robert C & Della J	130 North St	S	.12	3,350	21,000
ldreth, Richard	Contoocook Ave	V	.41	5,300	19,200
ll Ano J & Edward	39 Charlonne St	S	1.45	7,550	15,600
ll, Leroy J Declaration of Trust	Crestview Dr			8,200	44,150
ll, Merrill	Slade Rd		.68	3,850	3,900
	Slade Rd	V	1.52	7,000	34,300
ll, Reynald K & Donna A	Lincolns Corner Rd		3.35	11,600	24,000
ll, Richard L & Katherine P	Contoocook Ave		.41	4,300	26,950
ll, Reginald C & Lorraine C	93 Squantum Rd	S,V		6,100	25,500
llman, Helen M	Fitzwilliam Rd		8.00	13,500	78,900
llsmith, Fannie	Gilson Rd		.88	10,800	28,700
nman, John	Witt Hill Rd		1.65	8,200	21,400
lmes, Bernard G & Diane L	Point Rd		1.00	15,600	35,250
nicz, Alphonse & Cathy E	Gilmore Pond Rd			6,850	137,000
no, Duaine J & Patricia P	Old Peterborough		.85	7,450	16,600
pper, William K & Evelyn D	Old Fitzwilliam Rd			2,250	3,350
	Gilmore Pond Rd	V	3.60	9,450	34,750
	Gilmore Pond Rd			10,700	

NAME	Description and Value		Acres	Land	Bldg.
Hoover, John R & Beverly L	Ingalls Rd	CU	32.40	1,800	
Horton, Jayne Brown	Slade Rd		14.00	49,300	12,7[illegible]
Houghton, Marion L	11 Burrington Ct	S	.50	9,400	32,1[illegible]
Houghton, Owen R & Norma A	Old Peterboro Rd		3.60	8,600	41,4[illegible]
Houston, David J	Knight Rd		1.15	15,200	55,7[illegible]
Houston, David J & Patricia J	Knight St		6.98	21,750	126,2[illegible]
	Webster St		1.69	4,200	24,6[illegible]
Houston, Patricia J	Amos Fortune Rd		34.50	9,700	31,2[illegible]
Howard, Dixie K	Mountain Rd	CU,V	6.57	18,200	37,7[illegible]
Howarth, John A & Gayle A	Hunt Rd	V		8,600	31,1[illegible]
Hrones, John A & Margaret B	Trotting Park		.41	11,850	16,9[illegible]
Hubbard, John V	Gilson Rd		2.00	7,750	13,8[illegible]
Hubbard, John V & Sadie M	Gilson Rd		.04	1,500	
Huggett, William W & Catherine	Kevin Lane	V		8,400	30,4[illegible]
Humphey, Stephen P & Barbara L	Crestview Dr			5,850	28,90[illegible]
Hunt, Hazel J	56 Squantum Rd	S,V		8,200	26,8[illegible]
Hunt, James & Susan	Main St. J.C.	S	.61	8,000	20,7[illegible]
Hunt, Leon H Estate	32 Prospect St		.75	12,400	23,30[illegible]
Hunt, Virginia W	Bryant Rd		.75	8,850	19,20[illegible]
Hurd, Ronald W	Contoocook Rd		.27	5,750	18,10[illegible]
Hurlin, Priscilla	Slade Rd		1.72	26,800	83,3[illegible]
Isaacs, Nancy B	Fitzwilliam		2.70	9,100	15,2[illegible]
Ives, Carol	Darcie Dr		1.00	6,400	28,8[illegible]
Jack, William H Jr & Betty J	Shaker Rd	CU	39.00	3,800	21,5[illegible]
Jackson, Andrew & Karen KH	143 Stratton Rd	S	.65	8,050	18,8[illegible]
Jacob, Linda Buchanan	Gilson Rd			16,900	44,5[illegible]
Jacoby, Justine	Old Peterborough Rd	CU	26.00	800	
Jacoby, Mary M	Old Peterborough Rd	CU	85.00	6,950	[illegible]
	Old Peterborough Rd		233.00	17,400	62,[illegible]
Jackson, William L & Janet I	Slade Rd		1.00	19,300	64,[illegible]
Jackson, W Michael & Mary J	Ellison St	S		7,750	40,[illegible]
Jaffrey Gilmore Foundation	Main St	S		20,900	81,[illegible]
Jaffrey Center Village Improvement Society	Main St. - J.C.			9,200	
	Melville Academy			5,600	17,[illegible]
Jaffrey Square Masonic Corp.	Charlonne St			5,450	27,[illegible]

NAME	Description and Value		Acres	Land	Bldg.
Jaffrey War Memorial Committee	36 River St			9,250	
Jaffrey Womens Club	Main St			9,550	31,450
Jaffwood Group	Main St	S	1.40	7,450	
	337 Main St	S	2.60	95,550	473,900
Jaillet, John F & Theresa M	Old Peterboro Rd		.28	4,050	23,850
Jalbert, Robert P & Carolyn F	168 North St	S		5,500	25,550
James, Raymond M	Brigham Rd	CU	177.40	8,250	
Jayne, John B	Squantum Rd			5,500	
Jeffries, Graham H & Elizabeth	Mountain Rd		10.00	28,200	29,700
Jevne, Carl M & Christine T	Old Peterborough Rd		.55	4,800	26,000
Jewell, David O & Wilma H	Dublin Rd	CU	15.80	300	
	Dublin Rd	CU	4.90	8,950	9,050
Jewell, Daniel L	Dublin Rd		5.70	8,150	9,850
Jewell, David O & Wilma	Dublin Rd		.50	100	
Jewell, Dexter L & Suzanne	Gilson Rd	CU	13.90	10,150	30,600
Johanson, Ingrid L	Lincolns Corner Rd	CU	61.00	9,850	1,450
	Lincolns Corner Rd	CU	64.00	9,750	9,150
Johanson, Sven A & Lillie M	Lincolns Corner Rd		2.30	5,350	8,400
	88-90 Main St	S		7,700	37,050
Johanson, Lillie M	Lincolns Corner Rd	CU	99.00	13,150	24,500
Johanson, Sven A	Frost Rd	CU	38.00	1,750	
	Lincolns Rd	CU	24.00	1,100	
Johansson, Theodore W & Sandra	Slade Rd		.17	3,750	
	Slade Rd		2.00	6,500	
Johnson, Daniel M	Gilmore Pond Rd		9.00	12,450	9,200
Johnson, Elizabeth	Turnpike Rd		13.00	5,450	24,550
Johnson, Ellen L Horton	Hillcrest Court	S	.32	5,500	22,800
Johnson, Everett	Pine St	V	.26	4,050	22,650
Johnson, John A	Lehtinen Rd	V,CU	19.00	6,400	29,300
Johnson, Margaret A	Thorndike Pond Rd		.95	8,400	37,300
Johnson, Marion Mack	Gilmore Pond Rd	CU	22.00	1,000	
	Gilmore Pond Rd		2.40	43,000	75,950
Johnson, Nancy	Proctor Rd		5.03	11,450	
Johnson, Robert M & Elizabeth B	Drumlin Park		2.83	8,300	
	Fitzgerald Dr		2.58	13,000	
Jones, James N & Edith A	Fitzwilliam Rd	CU	14.30	7,600	23,150
Jones, James D & Peggy	Pierce Crossing Rd	CU	14.00	5,150	
Kaiser, Georgianna & Ferris, Kathleen	Old Peterborough Rd	CU	18.40	6,950	21,700

NAME	Description and Value		Acres	Land	Bldg.
Kaminski, Bernard J & Gloria	Turnpike Rd	V	3.40	7,700	31,000
Kates, James G & Gubernat, Susan A	45 Old Peterboro Rd	S	1.50	7,600	24,400
Kaufmann, Peter L & Janice P	Old Peterborough Rd		2.90	8,100	31,700
Keating, Lois Shaw	Thorndike Pond Rd	S	.71	6,700	44,450
Keating, Peter M & Shirley A	37 Wheeler St	S	.59	13,300	29,000
	Wheeler St		.20	2,200	250
Keegan, Richard W & Marion	Amos Fortune Rd		2.67	13,750	33,050
Kell, Thomas N & Louise M	Blackberry Lane		17.00	18,200	74,250
Kelly, Ann Marie	Prospect St		1.13	4,050	
Kemmis, David W & Nancy G	Gilmore Pond Rd		1.00	7,100	21,500
Kemp, David E & Editha J	17 Charlonne St	S		3,750	39,700
Kennedy, James H & Barbara W	Cutter Hill Rd		1.19	15,850	57,200
Kenyon, Mark J & Gale P	Hunt Rd		1.80	6,650	40,450
	Hunt Rd			2,450	250
Kenyon, Ross G & Linda B	Gilmore Pond Rd	S		4,150	25,900
Ketonen, Theodore T & Sylvia D	Darcie Dr		1.00	6,800	36,250
Kidd, Mary H	Thorndike Pond Rd	V	7.80	13,600	41,850
Kilbreth, James T Jr	South Hill Rd	V	8.75	14,000	33,900
King, Richard & Mary	Trotting Park		.81	9,150	14,900
Kinyon, Gary J & Holly D	Crestview Dr		2.03	7,950	40,400
King, Walter L	Meeting House Rd	V	1.14	7,300	24,600
Kipka, Robert E & Barall James	45-49 Stratton Rd	S	.17	7,000	78,150
	39 Stratton Rd		.11	5,650	15,200
Kirschner, Dorothy B	Dublin Rd		.52	5,400	14,150
Kirschner, John W & Charlotte P	34 Lawrence St	S		9,300	36,550
Kirschner, Leonard O & Catherine	41 School St	S		5,250	33,750
Kline, Evelyn H	Gilmore Pond Rd	S,V		2,200	23,300
Knight, Harold C	Trotting Park		.39	11,200	16,100
Knight, Richard C	Old County Rd South		25.00	3,700	
Knowlton, Albert G	109 Webster St	S		4,800	23,100
Knowlton, Eva M	122 Webster St	S	.50	4,850	15,150
Korpi, Gertrude C	Gilmore Pond Rd		3.59	8,700	30,700
Korpi, Katherine E	Rte 137		4.51	7,150	29,350
Korpi, Leonard F & Suzanne C	Frost Pond		2.30	10,400	65,650
Korpi, Robert R & Bette A	Prospect St	CU	29.80	21,650	45,300
Korpi, Robert R	Peterboro Rd		4.00	2,800	
	Hadley Rd			2,400	38,700
	Off Main St		20.00	9,200	

NAME	Description and Value		Acres	Land	Bldg.
Korpi, Robert R	Frost Pond		19.00	300	45,900
	Hamilton Ct				15,750
	Hamilton Ct				2,900
	Hamilton Ct				2,650
	Hamilton Ct				2,050
	Hamilton Ct				1,050
	Hamilton Ct				650
	Hamilton Ct				550
	Hamilton Ct				450
	Hamilton Ct				400
	Hamilton Ct				400
	Hamilton Ct				24,900
	Hamilton Ct				7,250
	Hamilton Ct			11,350	48,000
koski, Wayne A & Pamela M	Lacy Rd			3,850	24,600
korpi, Bette A	Pierce Crossing Rd	CU	20.10	2,850	
koski, Bruno C & Lena S	Lacy Rd	V		2,200	36,000
krause, Charles H & Marcia S	Eastwood Rd	V	1.40	7,000	43,150
krause, Helen B	Harkness Rd	CU	11.10	300	
	Main St. J.C.	CU	12.67	200	
krause, Leonard & Helen B	Harkness Rd		1.80	8,850	
	Harkness Rd		4.80	22,050	77,900
krook, Steven	Charlonne St		2.50	5,350	
	Old RR Bed		.86	3,650	
	Hadley Rd			5,300	57,900
	Off Hadley Rd		1.66	1,000	
kruse, Raymond W & Deborah D	Gilson Rd	V	4.00	32,500	46,050
kullgren, Howard B & Barbara A	21 Pinecrest Rd	S,V		7,900	25,750
kullgren, Wayne & Julie	305 Main St	S	1.05	9,100	25,300
kwiecien, Henry & Krystyna	Lincolns Corner Rd		2.20	5,650	
	Off Lincolns Corner		3.80	6,750	
kwiecien, George & Ilona W	Off Lincoln Corner Rd		1.70	5,300	
kunhardt, Daniel B & Margaret E	Hillcrest Ct	S,V	.32	5,500	32,450
labier, Ronald J & Eva R	93 Prospect St	S	.40	9,400	26,750
laboe, Jerome M & Mary Joan	Gilmore Pond Rd	CU	102.50	9,750	40,000
	Gilmore Pond Rd			100	
labonte, Albert	Squantum Rd Apt House		.66	6,500	57,550
	Prospect St		40.00	39,150	
	19 Dionne St		.11	3,150	10,800
	21 Bourgeois St		.07	3,200	9,850
labonte, Dorothy	Squantum Rd	V	1.26	7,300	58,300

NAME	Description and Value		Acres	Land	Bldg.
Labrie, Rebecca	7 Parent St	S	.11	3,350	18,950
Labrie, Philip R & Jeanne L	20 Charlonne St	S		5,850	33,900
Lacroix, Philip	Squantum Rd			3,350	24,600
Ladd, Donald T & Karoline K	Fitzwilliam Rd		2.50	10,450	54,050
Lafleur, Emile J Jr	98 North St	S	2.00	5,950	14,050
Lafleur, Emile J & Dorothy F	115 River St	S		8,400	17,050
Lafond, Rita A	River St	V	1.90	6,900	27,800
Lafortune, Michael L & Ann R	Amboy Circle	SOL		6,500	32,500
Lafortune, Norman W Virginia M	Darcie Dr		1.00	6,400	31,200
	Contoocook Ave		.38	5,600	19,100
Lafreniere, David R & Rose M	Contoocook Ave		.99	6,350	26,700
Lafreniere, John E & Dorothy A, Hunt, Marie Therese	Trotting Park Rd	V	.46	5,100	21,900
	Trotting Park Rd		3.50	10,000	250
Lafreniere, John E & Dorothy A & John Sr.	Gilmore Pond Rd	CU	4.80	5,400	1,150
	Gilmore Pond Rd	V,CU	6.40	7,800	23,900
Lafreniere, Jean M	Squantum Rd			8,100	16,800
Lagasse, Raymond A & Lynne A	Tyler Brook Rd		6.10	8,350	16,650
	Tyler Brook Rd		9.60	6,950	
Lakovitch, Joseph B & Lucianne	Highland Circle		.48	8,100	30,650
Lamb, John P & Marjorie P	Jaquith Rd	V,CU	10.00	7,000	48,600
Lamb, John P Jr & Mary Susan	Darcie Dr		1.00	6,400	30,500
Lambert, Arthur, Wilfred Jr & Norman	Gilmore Pond Rd	CU	99.00	12,600	28,600
Lambert, Arthur E & Laurette L	Adams St	V		6,750	17,250
Lambert, Dennis A & Peggy L	22 Pinecrest Rd	S		5,250	16,950
Lambert, Frqncis T & Irene	Sawtelle Rd		3.00	4,950	35,550
Lambert, Joseph Cleo	249 Main St	S,V		7,850	19,450
Lambert, Joseph C Jr & Venita	Sawtelle Rd		4.00	5,850	
Lambert, Ruth M	60 Charlonne St			5,950	18,550
Lambert, Oliva O & Felicite	Gilmore Pond Rd		19.00	13,250	27,850
Lambert, Richard W & Madelyn A	147 River St	S,V	1.00	9,100	38,050
	141 River St				27,700
	Gilmore Pond Rd		5.95	4,150	
Lambert, Robert F	Slade Rd	V	1.86	26,400	30,600
Lambert, Roland A & Helen M	Gilmore Pond Rd			5,550	25,300

NAME	Description and Value		Acres	Land	Bldg.
Lambert, Scott J & Ginger M	142 Old Peterborough		1.15	6,900	26,800
Lambert, Theodore R & Patricia	233 Stratton Rd	S,V	.47	18,650	37,350
	Rear Forcier Way	CU	14.50	650	
	217 Stratton Rd	S	.61	10,200	29,700
Lambert, Thomas A & Catherine L	Darcie Dr		1.00	6,400	28,450
Lambert, Wilfred Jr & Eleanor J	102 Turnpike Rd	S		19,600	33,500
Lamoureux, Dennis E & Nancy J	Squantum Rd			5,750	21,450
Landis, Hugh J & Teresa L	Sanders Rd		3.33	4,800	4,050
Lane, Edward L	Old Peterboro Rd		3.20	14,600	18,300
Langevin, Louis A	109 Old Peterboro Rd	S,V	.46	5,550	23,800
Langevin, Norman R & Jacqueline	Gilmore Pond Rd	S, V		2,400	27,850
Langley, Peter L & Maria C	Prospect St	S	1.36	9,250	24,650
Lapinsky, Stephen A & Debra R	13 Pine St	S	.40	4,800	18,700
LaPlant, Niles V & Rebecca L	155 River St	S	.27	4,150	14,750
LaPoint, James & Nancy	Adams St			2,600	8,650 M
Lawn, David W & Barbara	12 Oak St	S,V	.18	3,050	16,550
Lawn, Robert A & Anna	Squantum Rd	S		3,550	20,200
Leach, Alan A	Off Sawtelle Rd		2.00	7,450	54,300
Leach, Paul A & Lucy	Sawtelle Rd	CU	14.00	5,600	31,250
Leclair, Benoit B	Squantum Rd	V	.50	4,700	16,300
Leclair, Leo & Edna	Old Peterboro Rd		4.00	15,250	
	Old Peterboro Rd	V	1.29	7,500	37,850
Lecuyer, Marie S & Raymond L	Moore Pike	V	.75	4,950	30,400
Lee, Henry Jr & Joan	Slade Rd		3.00	27,700	
Lee, John S & Jane	Pierce Crossing Rd		4.00	7,150	24,200
	Pierce Crossing Rd	CU	18.10	2,750	
Lee, Kenneth R & Marcia E	Frost Pond	CU	51.00	1,250	
Leger, Christopher A & Brigitte A	35 Old Peterborough Rd	S	1.00	7,650	18,450
Lehtinen, Alice E E	Lehtinen Rd	CU	62.00	11,500	15,350
	Lehtinen Rd	CU	7.00	800	
Lemoine, Kimberly & Timothy	Contoocook Ave		.38	5,300	19,100
Lelos, David & Cynthia	211 Peterborough St	S		5,700	64,450
Lemieux, Howard	Old Peterborough Rd		4.88	3,950	
Lepecier, Rose A	Howard Hill Rd	V	.95	7,600	22,450
Lessard, William J & Amanda M	Gilmore Pond Rd			4,950	25,900
	Brendan Lane		.72	8,250	30,850
Letendre, Norman W & Anita C	15 Wheeler St	S	.51	11,300	28,550

NAME	Description and Value		Acres	Land	Bldg.
Lerournear, Alfred H & Lillian	Old Peterboro Rd		.89	6,600	24,050
Letournear Gas & Oil					2,700
Letourneau, Hattie R	Old Peterborough Rd		.20	4,550	7,050
	Letourneau Dr		.39	3,550	
	Erin Lane		3.80	5,700	
	73 - 77 North St	S		7,050	52,350
	Old Peterboro St			5,800	
	Dublin Rd	CU	22.00	250	
	Off Letourneau Dr	CU	20.00	600	
	Brendan Dr			2,100	
	104 North St	S		7,800	71,550
	Dublin Rd			52,450	54,700
	Mountain Rd	CU	52.00	1,000	
	61 - 63 North St	S		3,950	44,800
Letourneau, Lincoln	91 North St	S,V		3,950	13,450
Letourneau, Marie	Peterborough St	S		6,900	20,600
Letourneau, Orin F & Elizabeth	Pinecrest Rd	S,V	1.06	6,850	20,600
Letourneau, Peter W & Roberta T	341 Main St		.98	9,500	11,400
Letourneau, Raymond F & Marjorie O	49 Wheeler St	S,V	.47	11,250	22,250
Letourneau, Richard M & Theresa M	Baldwin Rd	CU	20.00	13,600	36,050
	Baldwin Rd		3.09	7,950	26,400
	Lincolns Corner Rd	CU	7.00	50	
	Amos Fortune Rd	CU	27.00	6,700	650
Levine, Peter H & Catherine H	Thorndike Pond		2.76	35,350	21,450
Liebman, Larry J & Phyllis J	Bryant Rd	CU	105.00	12,650	85,500
Liebman,	Bryant Rd	CU	57.00	2,650	
Liimatainen, Marjorie	Hillcrest Rd	S	.25	6,550	10,600
Lindquist, Frank D & Dinah E	Harkness Rd	CU	101.00	13,700	30,750
Linn, Anthony B & Kathleen M	Fitzgerald Dr	S		16,850	52,900
Lipp, Charles D & Betty-Ann	51 Prospect St	S	.52	9,600	24,500
Littlefield, L Richard & Elizabeth	85 Turnpike Rd	S		7,350	30,900
Locke, Carol	Off Sanders Rd		12.00	600	
Locke, William W & Eva T	Harkness Rd	S	.92	18,500	52,700
Lombard, Dr Roland A & Alice L	Ingalls Rd	CU	64.00	2,950	
Lombard, Roland A	Ingalls Rd	CU	76.00	3,550	
Lortie, Lionel M & Rita M	170 Stratton Rd	S,V	.14	6,400	27,150
Loudin, Samuel D & Melba	Squantum Rd		1.93	9,350	38,400
Lougee, David J & Susan	Milliken Rd	V	6.55	8,100	30,900
Lowe, Russell B Jr	Old County Rd	CU	18.00	350	

NAME	Description and Value		Acres	Land	Bldg.
Lunny, Robert J & Anne E	Darcie Dr		1.20	6,600	31,950
Luscombe, Keith P & Nancy K	Bryant Rd		2.20	6,350	27,950
Lyle, Cornelius R II & Geraldine T	Parsons Lane	V		9,900	59,050
	Mountain Rd		8.10	9,350	
Lynch, Mary H	Highland Ave	S,CU	20.00	950	
	95 Highland Ave		40.50	15,500	29,700
Lunch, Olive	56 River St		.09	3,850	12,950
Macaulay, Laura C	77 Glenmere St	S			6,100
MacCready, Robert A & Alice H	Thorndike Pond Rd	S, V	.75	7,950	45,900
	Thorndike Pond Rd		1.09	7,200	
Macdonald, Ora	88 Stratton Rd	S	.15	6,300	18,750
MacEachran, John H	75-77 Turnpike Rd		.35	9,300	96,200
Mackenzie, Sandra G & Jalbert, Robert	Squantum Rd			7,650	20,850
Mackey, Arthur J & Olivette	Lincolns Corner Rd		1.20	5,500	25,950
Madsen, Eve-Lynn	222 Stratton Rd	S	.24	5,900	20,900
Magoun, Theodore R & Janet S	Slade Rd	V	4.84	33,050	26,600
Mahon, Michael & Marie	Old Peterborough Rd	S	.47	5,850	25,050
Maines, Kenneth	Erin Lane		.51	8,500	37,650
Major, Robert R & Phyllis B	Squantum Rd	S		10,350	21,350
Maki, June C	Old Dublin Rd		2.00	4,150	17,100
Maki, Arthur P & Eleanor I	South Hill Rd	V	8.29	9,600	34,500
Maki, Peter	South Hill Rd		5.21	5,000	5,050
Maki, Richard W & Dianne E	Hillcrest Rd	S	1.14	8,700	26,600
	Gilmore Pond Rd			4,650	4,250
Mallery, Wesley A & Helen W	Cutter Hill Rd		2.23	12,400	48,750
Maniscalchi, Jerry & Madelaine J	Highland Circle		.43	7,400	24,000
Manning, Joseph P & A Marie	Old Peterborough Rd	V	11.16	8,150	59,300
Mansfield, Sarah C	Dublin Rd		.50	29,050	10,550
Marro, Frank H Jr & Lorraine C	13 Dionne St	S,V	.16	3,600	14,000
Marrotte D Girard	Old Fitzwilliam Rd	CU	77.00	3,450	
	Old Fitzwilliam Rd	CU	95.00	10,750	23,100
Marrotte, Daniel & Delia C	Ingalls Rd	CU	38.80	1,100	
	Ingalls Rd	CU	23.90	2,100	
	Ingalls Rd	CU	68.80	9,150	22,100
Martin, Patricia S	25 Hamilton Ct		.47	6,050	17,350
Martin, Francis E & Janice E	20 Maple St	S,V	.39	4,500	10,750

NAME	Description and Value		Acres	Land	Bldg.
Martin, Gerald J & Marsha	203 River St	S, V		2,900	7,500
Martin, Henry A & Hazel V	20 Forcier Way	V	.26	7,900	23,150
Martin, Keith W & Beverly A	Kevin Lane		.51	11,600	23,550
Martin, Lance H & Pamela H	21 Forcier Way		.70	8,000	7,150
Martin, Leonard A &. Ellen	Howard Hill Rd		1.97	13,150	20,000
Martin, Peter P	Howard Hill Rd	S	.18	5,550	14,550
Martin, Robert C & Beth K	Contoocook Lake		1.56	7,850	
	Squantum Rd			750	
Martin, Sandra L	Michigan Rd Fox Run		1.04	5,900	30,850
Mason, Robert R & Janet M	184 North St	S		7,150	18,050
	North St		.85	1,400	
Mason, Ronald A & Cheryl L	Lacy Rd			3,850	20,200
Mason, Willard & Abbie	Sawtelle Rd		1.50	5,350	13,500
Massey, Robert	Gilmore Pond Rd		4.75	11,550	55,650
Massey, Nancy H	Gilmore Pond Rd		2.11	7,450	
Massin, Francis C & Elizabeth T	Brigham Rd	CU	151.0	7,000	
	Sanders Rd	CU	55.00	2,550	
Mattson, Robert W & Elaine	95 Prospect St	S, V	.47	10,850	15,800
Maulsby, Ellen L	Dublin Rd		4.40	13,000	66,000
Mayer, Albert D & Elizabeth	Rindge Rd		3.90	9,300	27,400
McBride, Douglas Jr & Jean	Off Mountain Rd	V	2.95	13,400	28,200
McCall, Edwin & Elizabeth	Lincolns Corner Rd		1.30	5,600	24,100
McCall, Bruce H & Gertrude L	Contoocook Ave	V	.45	5,950	25,000
McCarthy, John D	South Hill Rd		16.00	8,400	
McCarthy, Michael L & Mary S	Crestview Dr		4.00	9,350	42,550
McCloskey, Mary F	Mountain Rd		11.00	14,000	23,850
McCutcheon, Donald M	Old Peterborough Rd		5.03	7,800	33,450
McDonough, Alice	North St			8,650	12,650
McEvoy, Arthur B & Mary F	20 Crestview Dr		2.87	8,100	30,650
McGinnis, Willard & Victoria B	Cor Main & Charlonne	SV	.41	8,250	49,050
McGinnis, Willard E Jr & Phyllis F	Old Fitzwilliam Rd	V	3.50	8,250	33,800
McGregor, Abilgail S Snyder, Diana F	Thorndike Pond Rd		1.77	6,750	41,650
McDonald, Penny L	36 Pine St	S	.23	3,150	14,650
McDonough, John F & Pauline F	Ingalls Rd	CU	28.90	3,050	
McGauhey, Leo & Kari	Skyline Dr	V	1.20	5,450	34,000

NAME	Description and Value		Acres	Land	Bldg.
McGowan, Peter M	Slade Rd		4.56	14,600	37,200
McKeon, Newton F & Mary M	Slade Rd		3.50	10,000	3,550
	Slade Rd			950	
McKittrick, John B & Mary H	Gilmore Pond Rd		4.50	5,800	
	Gilmore Pond Rd		7.50	12,500	
McLaughlin, Charlotte	Hunt Rd			4,300	
McNear, Sally A	9 Dionne St	S	.14	3,200	13,100
McNeill, Frank & Ellen M & Jacquelyn M	Ingalls Rd	CU	15.40	19,750	47,250
	Gilmore Pond Rd	CU	17.10	650	
	Shore Gilmore Pond	CU	.60	50	
	Ingalls Rd	CU	11.00	300	
McPhie, Maurice	228 Stratton Rd	S	.29	6,600	19,300
McQueen, James T & Eleanor D	Bryant Rd	V	10.00	20,000	33,250
McSkimmon, Donald	Peabody Hill Rd	CU	45.00	2,100	
	Peabody Hill Rd	CU	43.00	10,750	3,950
	Peabody Hill Rd	CU	32.00	14,050	71,200
Mederios, Joseph J	Lincolns Corner Rd		2.00	7,950	600
					14,250 M
Mei, Julio	11 Union St	S		5,200	18,300
	38 Stratton Rd		.09	5,100	11,300
Mei, Julio & Bernadette	83 Squantum Rd	S,V		8,650	36,400
Meinsma, John L & Barbara J	108 Webster St	S	.15	3,250	18,350
Meir, Louise E & Greene, Jerry W	Mountain Rd		2.93	16,750	29,150
Mercer, Robert A & Helen M	Sawtelle Rd			6,100	35,350
Mercier, Ruby A	Squantum Rd			6,650	21,150
Mercier, Elaine M	Squantum Rd			6,000	21,900
Merriam, Wheeler G & Erica	Harkness Rd	V	2.00	22,950	51,450
Merrill, Alfred A & Nellie B	Dublin Rd	V	1.68	5,950	16,900
Merrill, David B & Ilga D	Sanders Rd	CU	5.20	750	550
	Sanders Rd	CU	5.00	250	
Merrill, John L & Alice M	Mountain Rd		7.67	15,000	
Meshanic, Robert W & Phyllis S	Dublin Rd		.92	6,850	4,500
Messina, Richard J Trustee	Forest Park		44.39	36,700	165,700
Michlin, Sandra F	South Hill Rd		11.00	10,900	
Millar, Ian A & Diane	Trotting Park		.21	3,600	1,900
Millard, D Glyn & Phyllis K	Thorndike Pond Rd	S	.57	6,250	53,900
Miller, Christine	Gilmore Pond Rd			2,250	13,750
Miller, Glen T & Estelle	Lincolns Corner Rd		1.96	8,800	26,900

NAME	Description and Value		Acres	Land	Bldg.
Miller, James H Jr & Catherine	3 Parent St	S	.08	2,700	16,900
Miller, Randy G	Old Fitzwilliam Rd		5.00	5,650	
Miller, Terry & Diana	Prospect St	S	.41	10,050	32,250
Miller, Vernon D & Chong Sim	Hathorn Rd		2.00	6,100	22,650
Miller, Marilyn MD	Michigan Rd		1.50	13,900	18,100
Mills, Lucretia S	Parsons Lane	S,V	1.20	6,600	32,950
Miner, Theodore Jr	Lincolns Corner Rd		2.53	4,850	
Miner, Elsie D	202 North St		3.27	2,900	
Minteer, John & Stephanie	Mountain Rd	V	8.00	20,400	38,250
Mitchell, Robert V & Hilda J	Mountain Rd	V,CU	142.00	13,050	49,950
Mitcheson, Roland & Betty	70 Prospect St	S	.51	10,700	14,100
Moller, Fred D Jr & Charrie B	Old Fitzwilliam Rd	SOL V	.51	10,650	8,250
Monadnock Christian Conf. Center Inc.	Dublin Rd		17.00	22,100	
	Dublin Rd		1.30	6,850	
Monadnock Lifetime Products Inc.	Gilson Rd			13,700	22,800
Monroe, Frances Stratton	Squantum Rd		2.30	8,900	49,550
	Squantum Rd			1,600	
Monroe, Wilbur	Dublin Rd	CU	23.00	1,050	
	Gibbs Rd	CU	29.00	1,350	
Moore, James C	Old Fitzwilliam Rd	V	16.65	4,650	52,850
	Mountain Rd		4.20	10,800	
Moore, John H Sr & Arlene A	Highland Circle		.36	7,300	38,650
Moore, John Jr & Dorothy	Howard Hill Rd	S	11.00	13,400	21,300
Moore, Nancy H	Moore Pike		17.50	17,550	103,200
Moore, Wilbur C	Lehtinen Rd		1.70	8,950	28,650
Moore, William C & Dora D	14 Wheeler St	S,V		8,150	20,750
Morello, Michael F	Crestview Dr		3.02	8,650	31,600
	Bryant Rd		2.60	7,850	
Morgan, Joseph O	Fitzwilliam Rd	V,CU	41.00	10,000	58,700
	Fitzwilliam Rd	CU	180.52	7,850	
Moriarty, James	Crestview Dr		7.15	5,800	4,000
Moriarty, John & Carol	Trotting Park				9,900
	Trotting Park			14,800	40,900
Morin, Marguerite	Erin Lane	V	.51	8,950	27,750
Morin, Richard J	Darcie Dr	V	1.00	6,800	31,200
Morse, Mildred	Gilmore Pond Rd	CU	53.00	1,250	
	Gilmore Pond Rd	CU	261.0	6,650	
	Gilmore Pond	CU	1.40	25,500	34,900
	Gilmore Pond Rd	CU	4.00	100	
Morse, Thomas E & Phyllis K	Dublin Rd		3.32	6,350	

NAME	Description and Value		Acres	Land	Bldg.
Motuzas, Joseph & Everil	Emery Rd	V	.37	4,250	8,000 M
	97 - 99 Peterborough Rd	S		7,300	37,550
Murphy, David J & Marcia M	Sanders Rd	CU	14.00	10,150	
	Turner Rd		5.60	4,150	2,300
Murphy, Peter E & Patricia A	16 Howard Hill Rd			11,900	19,400
Murray, David W & Virginia R	Thorndike Pond Rd		2.30	32,950	30,350
Murphy, Donald E & Janice C	27 Charlonne St	S		6,100	28,800
Murrin, Donald E & Jeanete	23 Old Peterboro Rd	S	.22	3,500	23,700
Murto Propane of NH	Oil Tanks				10,850
Nannini, Hamilton, Mosher, & Lacava Trustees	Lincolns Corner Rd		5.06	12,200	90,950
Naramore, Frances	105 Turnpike Rd	S	.20	7,100	27,250
Nason, Dorna J	Gilson Rd	V	5.70	9,000	23,350
Navin, Anna McCloskey	Mountain Rd		.50	2,350	23,050
	Mountain Rd		2.40	8,450	
Neilson, Peter E & Sandra L	Old Peterboro Rd		.86	7,450	20,400
Nelson, Calvin E & Louise M	Fitzwilliam Rd		4.00	9,400	16,150
	Fitzwilliam Rd		2.00	6,250	
Nelson, Ethel	Darcie Dr	V	2.26	6,750	30,950
N.E. Forestry Found.	Old County Rd	CU	63.00	1,600	
Newbegin, Katherine	Thorndike Pond Rd			13,600	44,400
Newcombe, James E	43 Peterboro St			7,200	54,650
Newcombe, John T & Jennie E C	Shaker Rd	CU	48.00	950	
Newsom, Dorothy H	Old Peterboro Rd		.51	4,600	26,950
Newton, Lyndal W & Edith C	Crestview Dr			8,000	37,550
	Crestview Dr			5,500	
Nielson, Henry L & Patricia J	Frost Pond	CU	67.00	1,700	
	Emery Rd	CU	48.00	12,250	90,200
Neyens, Michael J	Annett Rd		1.34	5,700	18,250
Niemela, Alvah W & Barbara J	Lacy Rd		9.83	400	
	Lacy Rd		1.30	4,200	50,200
	Lacy Rd	CU	22.00	7,450	
	Lacy Rd		1.02	600	
	Lacy Rd		.45	650	
Niskala, Bruce A Sr & Patricia	154 North St	S		6,750	18,400
Niskala, Edward V & Ann L	1 Jennifer Lane			7,900	22,900
Niskala, Waino F & Gwendolyn	Squantum Rd	V		4,750	22,550

NAME	Description and Value		Acres	Land	Bldg.
Noble, Edith J, George & Christopher	Old County Rd	CU	15.00	700	
	Old County Rd	CU	61.00	2,850	
Noble, John Jr	Gap Mountain Rd	CU	17.00	800	
Norwood, Ernest & Barbara M	16 Grove St	S	.35	5,200	35,500
Norwood, Jeanne Ann	85-87 Webster St	S		3,450	10,000
Novak, Bernard	State Park Stand				2,000
Nute, Richard R & Evelyn L	Hillcrest Ct	S,V		7,200	26,350
Nutting, Agnes B	Nutting Rd	CU	115.0	13,000	24,550
	Nutting Rd	CU	11.00	2,600	
O'Brien, Leona M	50 Aetna St	S,V	1.06	10,400	32,550
O'Connor, Richard M & Rita M	Hillcrest Ct	S,V	.39	7,900	24,250
Ogilvie, Paul E & Esther E	Mountain View Dr		1.05	5,100	
O'Hare, Charles & Mary	Dublin Rd			8,125	5,575
Oja, Willard & Linda	Bourgeois St	S	.17	3,400	30,700
Ojala, Jack W & Francine S	Lincolns Corner Rd		2.30	8,800	28,650
Ojala, Jane	Cutter Hill Rd		6.00	14,250	11,150
Oksner, Robert M & Judith	97 North St	S		5,250	31,850
Old Town Farm Trust	Sanders Rd	CU	67.00	3,100	
OLeary, John & Margaret	Contoocook Rd		.69	8,100	29,700
Oloughlin, Dennis	Prospect St		1.13	8,900	28,550
Olson, Richard H Sr & Katherine	Michigan Rd Fox Run	V	1.00	5,850	30,350
O'Neil, Laura & H Thomas	Gilmore Pond Rd	V		6,300	7,050
O"Neil, David & Estelle	219 Peterboro St	S,V	.27	7,200	19,450
O'Neil, Timothy & Catherine	Lincolns Corner Rd		.87	6,350	13,000
O'Neill, Richard & Elizabeth	Lacy Rd	V	1.48	4,800	31,000
O'Rourke, Patrick	Old County Rd	CU	15.10	10,800	23,950
Orr, William John	Slade Rd		1.60	33,100	74,250
Ouellette, Charles & Marie	Meeting House Rd	V	7.00	20,850	32,400
Ouellette, Arline	2 Grove St	S, V	.18	3,350	6,000
Ouellette, Elmo A	140 Stratton Rd	S	.36	8,750	26,850
Ouellette, Richard & Linda	240 Stratton Rd	S	.53	8,400	26,900
Ouellette, Gladys	116 Squantum Rd	S		4,800	12,500
Ouellette, Terry & Judy	45 Squantum Rd	S	.60	6,700	21,800
Overstreet, Michael & Diane	93 River St	S,V		6,050	46,200

NAME	Description and Value		Acres	Land	Bldg.
Padeni, Shirley A	Old Rte. 202 South		2.70	6,050	
Page, Thomas & Jean	Bryant Rd		9.00	20,950	15,900
Panagoites, Arthur & Anthony & Christine & Arthur G	17 Blake St		.13	4,700	
	9 Blake St		.07	5,050	31,150
Palmer, Priscilla	Gilmore Pond Rd			24,100	22,050
	Gilmore Pond Rd			6,050	5,250
Paquette, Philip & Sandra Lee	Hadley Rd	V	.50	3,900	38,100
	Hadley Rd				950
Paquin, Jerry	River St	V		2,350	2,900
					4,350
Paradise, Alfred & Margaret	River St		.50	3,650	7,050
	River St				100
Parent, Elizabeth & Lorraine	Harling St		2.00	8,700	27,500
Park & Sons Inc	Old Fitzwilliam Rd			28,800	
Parker, Dean & Brenda	Adams St			2,950	28,200
Parker, Harold & Edith & Stuart	Harkness Rd		2.00	18,200	35,100
	Gilson Rd		.12	600	
Parker, Lester	174 Old Peterboro Rd		.98	11,250	17,350
Parker, Richard & Louise	Mountain Rd		8.00	23,950	87,650
	Mountain Rd	CU	1.00	50	1,000
	49-57 Old Fitzwilliam		153.00	3,400	
	Old Fitzwilliam Rd		17.00	400	
Parlmont Apartments	Turnpike Rd		.04	18,500	85,750
Patterson, Carl	Squantum Rd	V	1.86	6,050	30,400
Pawprints, Inc	Off Pierce Crossing Rd		2.50	6,750	
Pazeretsky, Joseph & Lillian	Off Main St		15.00	9,900	
Peard, John & Lauren	119 Old Peterborough Rd		3.80	10,200	37,350
Peard, Norman & Edith	Old Sharon Rd		2.00	5,800	
	Old Peterborough Rd		.04	200	
	187 Old Peterborough Rd				1,000
					3,700
	205 Peterborough St			14,700	30,800
	31 River St		.17	12,500	43,350
	Old Peterborough Rd		1.40	12,200	31,400
	80 Main St		.19	5,350	30,350
	163 Old Peterborough Rd		2.00	14,050	14,650
	Old Sharon Rd		8.15	8,750	
	Pinecrest Rd		5.80	11,200	
	28 School St	S		11,400	35,400
Pearson, Catherine	Point Rd		1.12	22,050	37,100
Pedersen, Eilert & Elenora	River St	V		5,000	40,750
Pedersen, Elenora	Tyler Hill Rd			5,900	
Pedersen, Ronald & Despres, Barbara	Lacy Rd		12.50	6,550	13,800
Pelissier, Clifton	Sawtelle Rd	V	.95	4,500	42,700

NAME	Description and Value		Acres	Land	Bldg.
Pelkey, Albany & Brenda	Old Peterborough Rd		1.60	5,400	14,200
Pelkey, Clara	Prospect St	S	.43	9,550	25,150
Pelkey, Lena	17 Grove St	S	.26	4,000	7,650
Pelkey, Robert & Rebecca	Off Howard Hill Rd		.50	6,750	9,700
Pelletier, August	143 Howard Hill Rd	S		8,650	31,150
Pelletier, Bruce	15 Forcier Way		.28	5,750	8,200
Perkins, Ernest & Joan	Old Peterborough Rd	V	2.02	7,950	29,850
Perry, Dana D Jr & Dorothy	Old Peterboro Rd		.34	4,100	19,000
Perry, Lenna	Squantum Rd		.60	5,550	25,350
Peterborough Savings Bank	152-154 Peterborough	SOL	1.00	17,500	211,100
Peterson, R Glen & Susan	7 Burrington Ct	S	.73	8,200	21,000
Petruno, Donald & Angela	Letourneau Dr	V	.86	9,800	44,200
Petts, Regina	Howard Hill Rd	S		10,050	14,800
Pibus, Harold	Bryant Rd	V	22.00	6,850	9,800
Pickford, James & Charlene	21 Lawrence St	S	.48	11,150	19,850
Pickford, Richard	86 Old Peterborough	S	1.15	9,800	44,500
	101 Squantum Rd		2.20	13,300	60,950
Pierce, Suzanne	Dublin Rd	CU	80.00	9,550	71,750
	Dublin Rd	CU	5.00	100	
Pilewicz, Islina	Hillcrest Rd	S,V	.34	7,950	23,050
Pillsbury, John S	Lincolns Corner Rd	V	7.37	8,600	18,250
Pillsbury, Roland & Stella	29&33 Turnpike Rd	V,S	.73	8,450	24,550
Pinard, Ronald & Nancy	138 North St	S		5,250	37,700
Pineault, Theodore & Alice	129 North St	V,S		4,650	29,200
Pinkham, Frank & Augusta	199 Stratton Rd		.20	6,200	24,600
Pinkham, Frank E	South Hill Rd	SOL		10,400	26,350
Pinney, Bernard & Helen	Erin Lane	V	.86	10,050	31,000
Plouffee, James & Bonita	Kevin Lane	V	.60	7,350	21,850
Pobieglo, Ronald & Susan	Turner Rd		12.00	8,800	
Poegel, Werner & Sieglinde	Hillcrest Ct	V,S	.38	7,000	36,400
Pollender, Bernard & Agness	Squantum Rd			19,750	36,100
	Squantum Rd			5,050	
Pomponio, Albert & Vera	93 Stratton Rd	V	.17	6,800	32,050
Pompomio, Emidio & Niemela, Marlene	Old Fitzwilliam Rd	V	2.40	7,250	21,950
Pomponio, Emidio	Off Rindge Rd		3.43	950	
Poole, Francis Jr & Prudence	206 Old Peterborough		.34	4,950	31,450

NAME	Description and Value		Acres	Land	Bldg.	
Potter, Robert	Lacy Rd				4,550	M
Poulin, Beverly	Gilson Rd		7.30	44,350	46,750	
Power, Melvin & Lillian	Skyline Dr	V	1.01	5,150	31,400	
Pratt, Frances	171 Peterboro St	S,V	1.47	8,800	27,700	
Pratt, Hillary	Crestview Dr		2.57	8,350	60,950	
Pratt, Phyllis	Baldwin Rd		12.00	17,000	22,500	
Pratt, James Walter & June Edith	Pierce Crossing Rd	V	9.40	12,450	44,200	
Pratt, Raymond & Laura	122 Stratton Rd	S	.35	8,250	16,950	
Pratt, Wesley & Ruth	114 North St	S		4,950	33,750	
Prescott, Ruth & Wellington	Kevin Lane	V	.51	8,600	21,350	
Press, Fred & Alice	Hadley Rd	CU	30.00	7,600	29,450	
Prestigiacomo, Frank & Sharon	Lacy Rd	V	1.74	4,150	37,100	
Prestigiacomo, Vincent & Vivian	Tyler Hill Rd	V		4,450	41,350	
	River St	S	1.07	6,100	47,350	
Preston, William & Shirley	Hillcrest Ct	S	.32	7,500	27,800	
Proctor, Mary Estate	Proctor Rd		3.96	11,550	39,950	
Proulx, Jeffrey & Patricia	Bryant Rd		5.01	9,200		
Proulx, Joel & Cathy	Lincolns Corner Rd	SOL	3.72	12,200	31,800	
Proulx, Louisa	164 Old Peterborough	V	.29	4,450	18,100	
Psomadakis, Sotiris & Rita	Squantum Rd		.45	2,450		
	Prescott Rd	V		12,150	55,800	
Putnam, Karl & Joy	Contoocook Rd			3,200	1,550	
	Hillcrest Ct		.25	1,750		
	Turnpike Rd	S		8,900	31,050	
Quinlan, Francis	Goodnow St			7,700	24,200	
Quinlan, Timothy & Jennifer	Meetinghouse Rd		.09	2,500	20,750	
Quinlan, Virginia	Bryant Rd	CU,V	28.50	14,450	63,850	
	Goodnow St		.63	14,100	41,200	
Quinn, Olive	83 Prospect St	S,V	.40	10,200	18,400	
Rabidou, Francis	Contoocook Rd	V	1.00	5,600	26,050	
Rabidou, Harry & Palma	Contoocook Rd			5,000	14,400	
Rabidou, Joseph	Contoocook Rd		11.57	12,850		
	Contoocook Rd			22,300	22,850	
Rabidou, Richard & Marianne	Contoocook Rd			3,300		
	Contoocook Rd		.72	3,700	15,500	
Rabidou, Kenneth M	Contoocook Rd		2.29	5,350	2,100	M
Rabidou, Kenneth	Contoocook Rd		1.36	1,750		
Raleigh, Ann	Gilson Rd			2,700	100	
	McCoy Rd		5.50	10,000	28,500	
	McCoy Rd		24.70	10,150	49,900	
	Gibbs Rd		20.50	1,150		
	Gilson Rd			5,650		

NAME	Description and Value		Acres	Land	Bldg.
Rautenberg, Beverly	Michigan Rd		1.00	5,850	28,450
Rautio, Wayne & Diane	Moore Pike			5,500	41,400
Raymond, Manuel & Lillian	117 Webster St	S		5,550	21,050
Read, Edward & Caroline	5-11 Parsons Lane		10.00	20,500	51,800
Reardon, Helen T	Lacy Rd		1.79	8,450	34,300
Rechinda, Michael & Irene	Michigan Rd Fox Run			5,850	30,350
Record, Clement & Beatrice & Roger	59 Ridgecrest Rd	V,S		7,300	24,600
Record, Ernest & Nell	Gilmore Pond Rd	V,S		3,750	34,950
Record, James & Nancy	Kevin Lane	V		7,500	28,400
Record, Raymond & Bertha	44-46 River St	S		8,350	37,400
	10 Tyler Hill Rd			2,850	34,500
	120 River St	S		3,300	20,250
Record, Robert & Lena	Gilmore Pond Rd	V,S		3,150	26,600
Record, Ronald & Dorothy	102 Peterboro St	S	.21	3,750	28,000
Reed, Charlotte	Gilmore Pond Rd	V	1.50	18,750	56,500
Reed, Frank & Priscilla	79 Charlonne St	V,S		6,500	25,150
Reed, Peter	Mountain Rd	CU	6.00	8,050	8,250
Reed, Rose	Michigan Rd Fox Run		1.00	5,850	30,400
Reenstierna, Jon & Ellen	36 Highland Ave	S	1.22	8,850	19,150
Reid, Ronald & Christinne	Bryant Rd		.94	5,100	21,800
Rekas, Ronald	Old County Rd		5.00	3,800	
Remold, Heinz & Eileen	Gap Mt Rd	CU	39.00	6,600	12,500
	Old County Rd	CU	17.00	800	
Remold, Eileen Trustee	Gap Mt. Rd		4.00	200	
Renauld, Theodore & Louise	131 Stratton Rd	V	.53	9,150	27,400
Rene, Joseph & Marie	22 Spruce St	S	.21	3,650	17,200
Rettig, Richard	Turnpike Rd		1.03	8,850	34,500
Rich, John & Dorothy	Mountain Rd		15.54	12,200	
	Mountain Rd	CU	65.23	22,400	85,400
	Mountain Rd		8.76	9,850	
	Mountain Rd		8.75	7,550	
Rich, Ronald & Patricia	Gilmore Pond Rd	V		2,450	24,000
Richards, Dorothy S	141 Old Peterborough Rd		V	14,950	25,000
Richardson, Brian & Nancy	Squantum Rd			3,550	22,550
Richardson, Frederick	Spaulding Rd	CU	61.00	9,700	38,600
Richey, David & Louise	Contoocook Rd		.37	5,250	21,850
Rivard, Kevin & Deanna J	Letourneau Dr		.50	7,100	28,450
Rivard, Margaret & Peter	35 Highland Ave		.23	2,975	10,000
	Old Peterboro Rd	V	4.50	13,400	59,000
Rivard, Margaret & Peard, Norman	Lincolns Corner Rd		23.00	19,300	

NAME	Description and Value		Acres	Land	Bldg.
Roberts, Sally	Main St, J.C.	SOL	1.49	10,400	95,250
Roberts, Deborah & Richard	Fitzwilliam Rd		1.90	5,650	30,050
Roberts, Mary & James	Howard Hill Rd			8,800	13,500
Robichaud, Edmund & Bertha	Squantum Rd	S	.43	4,750	23,100
Robichaud, Eugene & Frances	128 Old Peterboro Rd		.25	4,250	19,000
Robidoux, Exelie	74 Oak St	S	.17	3,350	23,350
					2,300
Robinson, Albert & Germaine	49 Oak St	V,S		4,850	18,450
Robinson, George & Leona	99 Charlonne St	V,S		3,350	19,450
Robinson, Herbert & Marion	39 Aerna St	V,S	.74	9,550	25,900
Robinson, Paul	104 Webster St	S	.10	3,000	14,150
Roe, Barbara &					5,200
Singelais, Alfred	Lincolns Corner Rd		2.00	7,950	4,800
Rodenhiser, Lawrence & Emilie	Contoocook Ave		.37	5,250	21,750
Rohde, Brian & Kathy Lou	Twin Ponds Rd	CU	14.00	4,400	10,850
	Twin Ponds Rd	CU	3.80	100	
Rollins, Arthur & Evelyn	18 Juniper St	V	.30	3,900	19,200
Rollins, Tony & Susan	Turnpike Rd	S	.25	4,800	18,150
Ross, Ruth	Main St., J.C.		.58	11,100	19,150
	Sawtelle Rd			300	
Rossignol, Oliva & Grace	St Jean St	S		5,200	11,200
Rowlands, Gertrude	Thorndike Pond Rd			59,550	25,050
Roy, Mary Wild	Main St		5.80	14,400	66,350
Roy, Neil & Velma	88 Webster St	S	.40	4,800	27,000
Roy, Raymond & Phyllis	Proctor Rd	CU	13.00	300	
	Proctor Rd	V,CU	62.00	11,300	31,350
Roy, Rene & Olive	179 Peterboro St	S		8,150	32,950
Roy, Robert & Adrienne	88 Highland Ave	V,S	1.69	9,250	27,600
Roy, Roland & Mildreth	144 Main St	S	.56	8,000	27,800
Ray, Wilfred & Arline	Gilmore Pond Rd	CU	17.80	1,750	
	Highland Ave		1.50	5,000	
	Gilmore Pond Rd	CU	8.50	4,850	24,450
	River St	CU	4.80	150	
Royce, Charles Jr & Ann	Bryant Rd	V,CU	7.50	8,150	57,250
	Bryant Rd	CU	8.40	150	
Royce, Charles & Ann & Jennifer	Mountain Rd		1.20	13,000	45,900
	Mountain Rd	CU	30.00	600	
Royce, Mary S	Old Fitzwilliam Rd		.50	4,700	18,400
	Old Fitzwilliam Rd			950	

NAME	Description and Value		Acres	Land	Bldg.
Royce, Kent & Betty	Squantum Rd	V,S	.28	3,800	33,450
	Old Fitzwilliam Rd	CU	16.00	600	
	Old Fitzwilliam Rd			5,200	10,850
Royce, William & Judith	Chadwick Rd	CU	30.00	450	
	Gilmore Pond Rd	V,CU	129.0	14,800	51,900
Rudnick, Joseph & Doris	Slade Rd		6.20	35,750	24,550
Rudnick, Doris	Mountain Rd		5.10	9,200	
Ruffle, Evelyn	45 School St	S		4,050	40,550
	Mountain Rd		6.00	2,350	
	South Hill Rd			9,800	
Ruffle, Ronald & Marie	Sawtelle Rd	CU	30.00	1,440	
Russell, Kendall	Slade Rd	V	9.97	16,150	64,050
	Slade Rd			2,450	
Russell, Renouf	Gilson Rd	V,CU	56.60	35,900	68,700
Ryan, Francis & Ruth	Slade Rd			3,450	
	Slade Rd		1.45	7,850	14,050
Ryan, Kenneth & Donna J	Brendan Lane		.98	8,200	24,550
Ryer, Gary & Carley Joan E	1 Nutting Rd		4.50	20,050	49,050
Savron Graphics	2 Stratton Rd			7,250	34,650
St. George, Leonard	49-51 Stratton Rd	S	.09	5,400	53,350
St. Pierre, Ernest & Amy R	226 North St	S		6,500	26,600
St. Pierre, Joanne	51 Charlonne St	V,S		4,150	23,800
St. Pierre, Leda	116 Stratton Rd	S	.21	7,500	22,650
St. Pierre, Paul & Carolyn	Wheeler St	S	.46	11,400	24,150
Sammons, Stephen & Deborah	Old Peterborough Rd		.34	4,950	24,200
Sampieri, Thelma & John	190 Stratton Rd	S	1.43	11,350	12,550
Sanderson, John & Elizabeth	Thorndike Pond Rd		19.00	24,150	75,800
Sands, Anthony & Evelyn	Gilmore Pond Rd		.36	2,600	21,300
Sands, Harold & Norma	Off Dublin Rd	V,CU	89.00	8,900	37,400
Sangermano, Antonio & Avril	6 Highland Ave	S	.42	7,200	22,800
	Old Rindge Rd		18.00	10,400	
	Rindge Rd		2.90		3,150
Sasner, Barry & Patricia	152 North St	V,S	1.00	5,500	28,400
Saulnier, Calvin & Katherine	Rte. 137		24.00	5,550	39,800
Saulnier, Katherine	Trotting Park			14,000	22,800
Saunders, Kenneth & Jeanine	Old County Rd		3.70	7,750	37,300
Savard, Wallace & Mildred	Hillcrest Ct	V,S	.35	8,150	26,500

NAME	Description and Value		Acres	Land	Bldg.
Saveall, Norman & Lena A	110 Squantum Rd	V,S		5,900	18,400
Saville, George & Joanne	Main St			9,900	37,600
Sawtelle, Arthur & Judith	Gilmore Lane		1.00	3,550	
	Gilmore Pond Rd	V	.50	2,700	23,700
Sawtelle, Donald & Patricia	Sawtelle Rd		2.90	9,250	37,400
	217 Main St	S	1.20	18,950	27,500
Sawtelle, Joyce Steele	292 Main St	S	3.50	11,200	13,150
Sawtelle, Lyman & Ruth L	Mountain Rd		9.43	16,000	
Sawyer, Alfred & Fay	Turnpike Rd	CU	14.00	7,900	49,600
Sawyer, Deborah & Gravel, Henry & Lemieux, Howard Jr	54 Blake St		.60	10,700	54,750
	242 Main St		.46	7,900	41,350
Sawyer, Elinor	Gilson Rd	V	1.84	27,450	32,950
Sawyer, Elizabeth	Turnpike Rd	CU	145.0	6,400	
	Witt Hill Rd	CU	48.00	2,250	
	Old Sharon Rd	CU	44.00	1,900	
	Gilmore Pond Rd		1.29	1,850	
	Gilmore Pond Rd			50	
Sawyer, Elizabeth & Richard	Old Sharon Rd	CU	55.00	2,550	
Sawyer, Richard & Ann F	Witt Hill Rd	CU	66.00	6,100	
Sawyer, Emma & Gerald	Wheeler St	V,S	.46	11,550	22,700
Sawyer, Gerald	25 Turnpike Rd		.05	4,700	22,100
Sawyer, Harvey & Lee	Turnpike Rd		1.60	10,400	25,950
Sawyer, Jeremy J	Old Sharon Rd	CU	72.00	3,350	
Sawyer, Lee & Judith	Pierce Crossing Rd		4.00	11,300	41,200
	Row of Pierce Crossing		4.80	3,350	
Sawyer, Perry Hale	Witt Hill Rd		9.00	8,550	
Sawyer, Richard & Ann F	Turnpike Rd	CU	207.0	36,200	86,400
	Witt Hill Rd	CU	42.00	14,000	7,150
	Witt Hill Rd	CU	12.00	1,650	
	Turnpike Rd	CU	67.00	3,250	
	Turnpike Rd	CU	2.00	100	
	Witt Hill Rd	CU	13.00	1,050	
	Turnpike Rd	CU	12.00	2,850	
	Old Sharon Rd	CU	8.00	1,900	
Scannell, Joseph	Trotting Park			11,500	22,450
Scenic State Oil	85-87 Peterboro St		.27	16,600	5,200
Schlotter, Theodore & Catherine	Squantum Rd		1.00	7,600	11,500
Schmaltz, Eunice D	75 Stratton Rd	S	.88	13,800	11,150
	53 School St	S		5,550	18,700
	Howard Hill Rd	CU	1.50	50	
	Camp Lindy				10,600
	Camp Junior				6,300
	Frost Rd	CU	203.0	9,400	
	Camp Phyllis				5,200

NAME	Description and Value		Acres	Land	Bldg.
Schmaltz, Eunice D	Michigan Rd	CU	15.00	400	
	Howard Hill Rd		25.00	42,950	
	Howard Hill Rd	CU		8,900	32,100
Schmaltz, Henry J	Parker Rd	CU	22.00	550	
	Michigan Rd		10.40	250	
Schmucki, George & Phyllis	Gilmore Pond Rd		1.70	33,300	25,400
Schofield, William & Kelley	Old Fitzwilliam Rd		2.11	6,900	24,000
Scholl, Patricia	Slade Rd		.29	9,000	12,800
	Slade Rd		1.20	11,200	
	Slade Rd		.76	3,400	
School Street Assoc.	16-20 School St			8,450	47,750
Schott, John & Diane	Mountain Rd	CU	159.0	28,850	182,000
Schulte, Henry & Irene	Thorndike Pond Rd		.34	14,650	47,100
Schwartz, John & Roberta	Old Peterborough Rd		5.01	9,650	38,550
Scott, Michelle	Gilmore Pond Rd	CU	32.90	3,525	7,025
Scribner, Bruce & Jo-Ann	Squantum Rd		2.00	12,350	24,300
Scribner, Gerald & Charlonne	Old Peterborough Rd			10,100	26,900
Scribner, Rosalyn Patrice	75 Highland Ave	S	.72	7,800	19,200
Sebastian, Raymond W Je. & Arlene	62 River St		.26	5,550	24,000
Seippel, William & Sharon	Blackberry Lane		1.44	13,400	37,800
Self, Noel & Suzanne	59 Charlonne St	S		3,900	30,850
Selmer, Kenneth & Colleen	Old Peterborough Rd		2.17	7,050	31,900
Seppala, Martin & Daniel & Hakala, Robert	Mountain View Dr		7.30	2,300	
	Mountain View Dr		2.00	6,250	
Shattuck, Daniel & Marjorie	Dublin Rd		9.00	13,600	35,15
Shattuck, Daniel Jr & Travis	Old Fitzwilliam Rd	CU	40.00	4,150	
	Old Fitzwilliam Rd	CU	86.00	15,650	43,20
Shattuck, David & Dorothy	Dublin Rd		5.70	9,400	11,50
	Mountain Rd		1.15	9,700	15,90
Shaw, Glen & Ann	Tyler Hill Rd		2.40	12,200	80,00
Shaw, William & Susan	304 Main St	S	.84	10,700	29,00
Shea, Daniel & Doris	22 Ellison St	V,S	.21	7,450	28,70
Shea, Edward & Betty	Bryant Rd	CU	5.24	250	
	Bryant Rd	CU	5.38	250	
	Bryant Rd	CU	8.93	10,100	41,00
	Bryant Rd	CU	6.69	300	
	Bryant Rd		.94	1,200	
Sheehy, Michael & Diane	Tyler Hill Rd	V,S	.68	4,050	39,25

NAME	Description and Value		Acres	Land	Bldg.
Sheldon, Dennis & Norris, June	Lincolns Corner Rd	V	2.00	6,650	20,800
Sheldon, Kenneth & Deborah	227 North St	S		5,700	18,700
Shelton, Paul & Phyllis	Crestview Dr		3.57	9,800	52,100
Shepard, H. Norris & Katherine	Turnpike Rd	V	5.40	10,550	47,250
Shervanian, Anna	Old Peterboro Rd	CU,V	10.70	9,450	27,500
Sholl, Donald & Calvin	Sanders Rd	CU	56.00	5,000	
Shuford, Richard & Susan	Bryant Rd		2.00	6,300	29,550
Silver, Charles & Mary	41 Oak St	S	.12	3,550	8,300
Silver Ranch Inc.	Blake St		.05	1,850	300
	Turnpike Rd	CU	145.0	26,750	89,500
	Turnpike Rd	CU	10.00	100	
	Turnpike Rd	CU	170.0	33,650	46,000
	Turnpike Rd				600
					3,000
	Turnpike Rd		.81	5,500	20,000
	Darcie Dr	CU		5,950	
Silver Ranch Airpark Inc.	Hanger # 4				59,700
	Hanger # 9				17,900
Simomian, John & June	169 North St			1,850	8,900
Sirois, Ferdinand	River St				1,750
Sirois, Francis & Alice	Tyler Hill Rd	V	3.00	10,500	34,450
Sirois, Francis & Linda	59 River St	S		7,500	18,100
Sirois, George & Jeanne	Amos Fortune Rd	CU	17.66	1,850	
	Amos Fortune Rd	V	.90	6,950	21,600
Sirois, Irene	187 Peterboro St	V,S	.77	8,350	21,500
Sirois, Michael & Tammy	12 Tyler Hill Rd		1.11	5,450	20,950
Sirois, Stratton L	Sanders Rd		6.80	4,600	
Sirois, Walter & Alice	Burrington Ct	S	.66	9,650	34,900
Sisson, Elizabeth	Henchman Rd		1.10	9,800	39,100
Slade, Betty Sawyer	Turnpike Rd		2.50	14,350	31,950
Smith, Amanda	Fitch Rd		.38	5,250	37,400
Smith, Arthur	209 North St	S		7,150	24,750
Smith, Charles & Beulah	94 Stratton Rd	V,S	.16	6,550	21,200
Smith, David & Linda	Harkness Rd		1.15	9,850	53,000
Smith, Frederick & Amanda	White Rd			550	
	White Rd	V,S		4,450	18,350
Smith, John & Weltha	Squantum Rd			9,800	32,100
	Sanders Rd		10.20	6,950	
Smith, Sally & Richard	Michigan Rd		.47	7,700	10,300

NAME	Description and Value		Acres	Land	Bldg.
Smith, Madelene	Old County Rd South		4.64	4,850	
Smith, Rita	72 Squantum Rd	S		6,550	17,750
Smith, Richard & AnnMarie	47 Turnpike Rd	S	.30	7,300	41,850
Smith, John & Heafy Mary	White Rd	S	.19	2,250	9,950
Smith, Roger & Florence	Harkness Rd		1.20	11,950	53,200
Smith, Russell	Fitzwilliam Rd.	CU	129.0	15,600	42,450
	Fitzwilliam Rd	CU	216.00	5,700	
Smith, William	Howard Hill Rd	S		13,050	24,250
Smith, William & Hodgkins, Geraldine	Sawtelle Rd		10.75	5,250	
Smith, Winifield	15 Mark St		.25	3,650	
	16 Mark St		.89	4,700	6,800
Smith-Peterson, Porter & Ella	Amboy Circle	V	1.00	6,400	34,200
Snelling, Eleanor	Gap Mountain Rd	CU	77.00	10,450	21,500
Snitko, Theodore & Margaret	14 Pine St	V,S	.14	3,700	25,600
Snow, Arthur & Edith	Adams St		.47	3,050	19,000
Society for Protection of N.H. Forests	Poole Reservation			2,250	
	Shaker Rd	CU	45.00	1,100	
	Slade Rd	CU	167.0	4,750	
	Old Hill Rd			2,650	
	Old County Rd	CU	11.00	200	
	Old County Rd N 168	CU		4,100	
	Mountain Rd	CU	29.60	850	
	Old County Rd		11.00	250	
	Milliken Rd		25.00	500	
	Old Fitzwilliam Rd	CU	52.46	1,000	
Soderberg, Lloyd & Beverly	20 Prospect St	S	.42	10,450	36,650
Somero, Lawrence & Mary Beth	Amboy Circle		1.00	6,400	28,800
Soney, Norman & Sara	170 Main St	S	.02	8,400	38,650
Spano, V Thomas & Dorene	Off Fitzwilliam Rd		1.30	5,650	4,650
	Fitzwilliam Rd			4,700	5,150
Sparks, Ernest & Margarite	Kevin Lane			11,450	29,950
Spaulding, William	Paradise Lane	V	1.34	6,100	25,500
Sorby, Carl & Patricia	Skyline Dr		1.04	5,100	27,700
Sorel, Franklin & Betty	Adams St	V	.06	3,450	31,800
Speeney, Dominic	Lincolns Corner Rd		1.72	8,050	26,300
Stanton, Jean & Arthur	Michigan Rd	V		11,400	22,150
Starrett, Paul	85 Gilson Rd			13,450	
Stefanski, Joseph & JoAnn	Gibbs Rd	V	3.40	6,350	34,350
	Gibbs Rd		1.80	4,200	
Stelmok, S William	Rindge Rd	CU	58.00	2,700	
Steinberg, Greta	Mountain Rd		5.15	10,450	

NAME	Description and Value		Acres	Land	Bldg.
tenberg, Bruce & Rosann	16 Baldwin Ct	V,S	.07	4,200	16,500
tephenson, Robert	Main St	V		5,900	34,400
terling, Elizabeth	Parsons Lane	V		9,900	29,000
terling, Franklin & Kathleen	Proctor Rd	V	5.25	9,900	28,750
terling, James	10-12 Pine St		.46	5,250	35,050
terling, Kevin & Nancy	Old County Rd S 11	CU,V	11.00	5,600	37,000
tevens, Martin & Ann	Harkness Rd	S	3.25	15,400	42,300
tevenson, Pauline	Contoocook Lake			12,450	7,250
tevenson, Ruth	Main St	S		9,950	41,200
tewart, Donald & Sandra	Hunt Rd		3.80	12,150	33,650
tewart, Marion	Squantum Rd		.10	3,400	21,750
tewart, Michael & Lynn	17 Spruce St	S	.21	3,550	18,800
tewart, William	Squantum Rd		24.14	25,850	
tewart, William & Marion	214 Stratton Rd	S	2.40	22,050	46,600
tewart, William & Deborah	McCoy Rd		5.10	8,050	31,900
tillman, Mary	Peabody Hill Rd		3.50	5,550	9,600
tone, Albert & Judy Mae	Lincolns Corner Rd		6.19	10,400	26,600
tone, John & Helen	Paradise Lane		.58	6,200	26,650
tone, Mark & Laura	Amboy Circle		1.03	6,400	30,350
tone, Ann	Hillcrest Rd	S	1.67	7,000	14,150
tone, Roy & Nancy	Mountain Rd		3.70	16,150	22,750
	56-60 Main St	S		5,150	18,050
	Mountain Rd		3.00	1,500	
towell, Joseph	Shaker Farm Rd	CU	222.50	6,050	1,200
	Shaker Farm Rd	CU	12.00	300	
traitiff, John Richard Sr & Helen	Squantum Rd	CU	10.25	6,500	35,000
tratton, Elvira & Albert	261 Main St	S		5,150	2,000
					4,050
tratton, Frederick	328 Main St	V,S	1.47	9,900	22,200
tratton, Dorothy	Hunt Rd			24,500	21,650
	Hunt Rd	CU	19.00	900	
	Contoocook Ave			1,150	
tratton, Richard & Kermita	Off Main St		.55	8,600	22,600
	Main St		12.00	22,350	
	Old North Rd		8.00	8,400	
tratton, Samuel	Stratton Ct	S	.72	4,450	34,100
	Squantum Rd			5,600	22,300
raw, Jeffrey & Rebecca	Witt Hill Rd		1.19	6,000	22,600
rickland, Donald & Elsie	Slade Rd			18,500	29,400
rong, Jonathan & Anne	Sanders Rd		15.00	6,250	
	Sanders Rd		4.50	2,900	
	Sanders Rd		8.70	6,450	

NAME	Description and Value		Acres	Land	Bldg.
Struthers, Christopher & Robert	Blake St	S	.29	8,100	18,450
Sullivan, Amy	67 Stratton Rd	S	.31	9,700	25,500
					2,400
Sullivan, James & Rosamond	Main St. J.C.	V	1.10	9,750	68,850
Syndicate Land Trust	Gilmore Lane	CU	110.0	5,100	
	Gilmore Lane	CU	38.00	1,750	
Sweeney, Lawrence	Damon Lane			4,950	3,200
					3,800
Sweeney, Norman & Patricia	Prospect St	S	.50	5,750	15,500
Swingle, Paul J Jr & Patricia	Fitzwilliam Rd	CU	13.23	5,950	41,600
Switter, Donald	Off Rindge Rd		68.00	31,300	
Symonowicz, Michael & Lillian	50 Oak St	V,S	.17	3,650	20,000
Symonowicz, Theodore	Old Peterborough Rd	V	5.18	9,900	26,450
Switter, Donald & Stella	Off Rindge Rd		2.00	1,350	
TTC Corporation	Amos Fortune Rd		3.72	16,250	
Tabor, Yvonne	231 Peterboro St	V,S	1.63	15,750	67,450
Tadd, Teresa	160 River St	S		3,700	11,950
Taft, Howland	Trotting Park	V	.80	18,900	32,150
Taft, Theodore	Contoocook Lake	V	3.80	13,400	10,750
Talbert, James & Catherine	Old Fitzwilliam Rd		5.00	9,150	51,800
Tamminen, Tauno & Mildred	Paradise Lane	V		6,350	28,500
Taylor, Adolphus	56 Oak St	S	.23	3,750	11,800
Taylor, Charles & Mary Rita	Howard Hill Rd	V,S	2.17	10,400	25,850
Taylor, Courina	12 Cross St	V,S	.14	3,500	24,250
Taylor, Edward & Lillian	Howard Hill Rd	V,S	.12	8,500	27,900
Taylor, Edward & Mary Beth	Mountain Rd	V	1.56	9,650	20,250
Taylor, Henry & Kathleen	46 Prospect St	V,S	.57	12,000	22,950
Taylor, Melvin & Marion	Rindge Rd	V	5.40	16,000	18,30
Taylor, Rene & Marguerite	10 Grove St	S	.15	3,350	15,25
Taylor, Ronald & Sandra	Mountain Rd		1.65	10,300	22,35
Taylor, Waty	Squantum Rd		6.35	12,850	23,05
Taylor, William Jr	Squantum Rd		1.00	5,000	
Taylor, William & Mildred	Mountain View Dr	V	2.25	9,400	52,05
Tencati, Allen & Nielson, Gladys	Contoocook Rd			10,150	34,35
Tencati, Allen	61 Oak St		.13	3,150	9,85
The Monadnock Bank	Goodnow St			12,750	
	87 Main St	S		16,750	510,2

NAME	Description and Value		Acres	Land	Bldg.
ne Monadnock Bank	26-30 Goodnow St			7,350	5,500
	Goodnow St				13,700
	57-59 North St			3,400	
	Off Goodnow St	S		9,750	91,850
	34 Goodnow St	S		6,050	17,200
ne Nature Conservancy of NH	Whittemore Island	CU	7.00	50	
ne Stand, Inc.	Turnpike Rd	S	2.94	47,100	104,150
neroux, Beverly Forcier	18 Peterborough Rd	S	.12	5,400	33,550
nerrien, Roger & Doric	Rindge Rd		3.60	5,800	12,800
niboutotte, Mabel	21 Pine St	S	.19	3,700	17,100
noin, James & Getty, Gordon Jr	Old County Rd	CU	44.00	1,050	
noin, James & Maria			2.00	6,850	17,800
noin, Roland & Lena	Nutting Rd	V	1.00	8,350	53,200
orley, Raymond & Jean & Ciampa, Jane	Lincolns Corner Rd		3.29	7,550	1,750
					5,450 MI
orndike Club	Gilson Rd		3.27	35,150	25,350
orndike Pond Conservation	Flowage Rights			6,000	
eger, Marc P	Old Peterborough Rd		2.00	5,700	
	Old Sharon Rd		1.60	725	
	Old Sharon Rd		.72	1,075	
eger, Marc P & Judith	13 Burrington Ct	V,S	.62	9,150	36,350
	53 Turnpike Rd	S	.41	10,400	48,800
	35 Highland Ave		.23	2,975	10,000
lton, Leonard & Joyce	5 Bradley Ct	V		8,700	43,150
aczyk, Richard & Anne	South Hill Rd	V	1.05	7,650	32,800
rey, Jane & Frederick	Off Mountain Rd				4,350
	Mountain Rd	CU	10.00	450	
rey, Jane	Main St J.C.		1.00	14,800	37,100
sey, Stephen & Leslie	158 Stratton Rd	V,S	.60	9,750	28,450
sey, David & Evelyn & Bisbee, Melinda	Gilmore Rd	V,S		2,700	16,450
er, David M & ean, Christopher Crocker, Jeffrey	138 Main St	S	.40	7,950	55,200
nsend, Richard Mary	17 Cross St	S	.14	3,500	25,600
cy, Marian T	Gilmore Pond Rd		2.92	23,850	
niello, James & ina A	Gilmore Pond Rd	CU	32.90	3,525	7,025
fry, agnes	River St	V		4,050	14,400
mblay, Louis & orothy	26 Peterboro Rd	V,S	.15	5,400	14,550
mblay, Pauline	Parent St			3,000	
	St. Jean St			1,950	

NAME	Description and Value		Acres	Land	Bldg.
Tremblay, Philip & Pauline	St. Jean St			1,650	8,350
Tremblay, Philip	24 St. Jean St	S		9,050	22,900
Trimble, Katherine Gilchrist	Thorndike Pond Rd		3.62	17,750	48,500
	Thorndike Pond Rd		1.00	6,000	850
Tripp, Wallace & Marcia	Old Sharon Rd		2.50	10,100	171,10(
	Parker Rd	CU	138.0	5,350	
	Parker Rd	CU	48.00	8,500	46,850
Tullis, James & Marjorie	Sawtelle Rd		10.60	12,950	
Twaddell, Edward S Jr & Mary	Lacy Rd		1.62	3,650	28,950
Tweed, Katherine	Thorndike Pond Rd		7.56	15,500	
Tyler, John & Sharon	Pinecrest	S		4,500	20,750
Ugstad, Robert & Susan	22 Pine St	V,S		3,800	29,050
Underwood, C Jerome	Gilmore Pond Rd		3.20	18,300	
Underwood, Dorothy	Off Gap Mt. Rd	CU	86.00	2,100	
	Old Fitzwilliam Rd	CU	293.0	12,200	44,100
	Old Fitzwilliam Rd	CU	2.00	5,050	9,600
Unkel, Theodore & Audrey	Bryant Rd		2.00	11,150	54,25(
Vaillancourt, Joseph & Phyllis	Bryant Rd	V,CU	11.00	8,100	40,25(
Vaine, Walter & Scott	Proctor Rd	V	20.00	15,400	29,15(
Vaitiskis, Charles	Main St	V,S	.47	10,500	21,80(
Van Blarcom, Edward & Carmen	Hadley Rd	V,CU	28.00	7,000	28,80(
	South Hill Rd		5.00	3,400	
Vandemark, Grant & Nancy	Squantum Rd			3,550	21,90
Van Dyke, Robert	59 Main St	S		8,200	48,50
Vanness, Patricia	Jaquith Rd	CU	15.00	10,150	7,65
Van Wyck Realty	River St			1,800	
	Lacy Rd		16.00	15,950	
Vergara, Jose & Angela	Michigan Rd		3.40	27,300	16,10
	Michigan Rd		3.00	3,950	
	Michigan Rd		5.40	3,100	
Vigneault, Leonard & Mildred	Bryant Rd	V	2.00	10,900	31,50
Viltor, Guenter	96 Webster St	S	.18	3,200	27,20
Viles, Peter	Gilmore Pond Rd			3,050	5,95
Vinal, Justin R	17 Prospect St	S	.39	7,450	22,50
Volikas, George & Eileen	1 Highland Circle		.56	8,750	37,70

NAME	Description and Value		Acres	Land	Bldg.
ɔrce, Alfred C Jr & James	173 Stratton Rd	V	.55	10,250	55,950
ɔrce, Alfred & James & Shirley	Lacy Rd		6.10	8,750	
ɔrce, James	36 Peterboro St	S	.12	5,300	18,700
ırpillat, Sandra Lee & Jerry & Sangermano, Lisa et al	Rockaway			7,450	12,600
ıde, Frank Sr & Miles, Gertrude	Old Peterborough Rd		.28	4,050	23,850
ı-Klo Inc.	Bryant Rd		136.00	96,900	2,150
	Slade Rd		31.00	78,350	21,550
ılker, David & Candace	Dublin Rd		.37	3,350	2,950
ılkonen, Frederic	Old County Rd		3.00	2,450	
ılkonen, Paul	37 Squantum Rd	S		4,450	10,050
ıllace, Karl	Slade Rd			2,400	1,050
	Slade Rd	V	3.80	10,050	54,300
ıllace, Raymond & Clarissa	26 Webster St	V,S	.30	4,150	18,700
ılling, Cheves & Jane	Gilson Rd		2.50	33,700	38,900
	Main St. J.C.	S	2.75	12,650	67,450
ırasila, Gene & Judith	Bryant Rd		3.20	12,700	24,900
ırfield, Robert & Virginia	Fitzwilliam Rd		4.00	6,800	1,900
	Fitzwilliam Rd		8.00	12,750	44,300
ıshburn, Lillian	31 Bradley Ct	S		9,350	27,850
ıugaman, Richard & Leigh & William & Edith	Gilson Rd		1.93	34,500	7,700
·bb, David & Cathleen	240 North St	S	.71	5,250	15,750
·bb, Warren & Barbara	Squantum Rd	S			10,650 M
	Squantum Rd			3,800	
·bber, Andrew & Patricia	Paradise Lane		.68	6,650	37,250
	Paradise Lane		.58	2,750	
eks, Joseph E Jr	Turner Rd		9.00	6,950	1,400
edenkeller, Gordon	Mountain Rd	CU	9.52	9,500	32,050
	Mountain Rd	CU	310.58	51,800	162,250
iner, Charles	Gilson Rd		2.45	11,600	23,000
	Gilson Rd			4,950	
issman, Joel & Deborah	Old Fitzwilliam Rd		3.00	8,100	31,000
lls, Stephen & Bonnie Lou	Contoocook Lake	V		9,150	21,350
therbee, Kenneth B Jr	202 North St	V,S		5,150	20,500
	210 North St			4,350	
ymouth Fleur	Jaquith Rd South		20.00	21,600	30,700
alen, James & Gillian	Slade Rd	V	4.70	30,150	87,800

NAME	Description and Value		Acres	Land	Bldg.
ELW Trust	Gilson Rd		.10	1,850	
	Gilson Rd		6.00	14,500	57,950
	Gilson Rd		.12	4,800	2,500
Wheeler, Olga	Slade Rd		5.50	10,400	
	Slade Rd		.70	14,950	76,250
	Mountain Rd			15,300	20,550
Wheeler, Patricia	Mountain Rd	V	2.50	18,100	33,850
Wheeler, Nicole	McCoy Rd		1.19	3,900	20,800
Whitcomb, James & Jennie	Mountain Rd	CU	98.00	4,550	
White, Dorothy	Darcie Dr		1.00	6,400	28,450
White, Elinor	Mark St	S		2,250	350
					800
White, Verna L	161 River St	S		4,550	17,050
White, John & Janet	Gilmore Pond Rd			3,450	28,300
White, Russell & Cecile	189 North St	V		7,400	20,850
Whitney, Sharon	Squantum Rd	V		5,050	26,950
Whiton, Joyce & Kenneth	Lacy Rd	V		2,750	18,300
Whittemore, Theodore P Jr	Off Dublin Rd		.40	17,800	1,000
Whyte, Andrew & Patsy	Gilson Rd		.11	600	
	Gilson Rd		2.50	8,000	
Wiesenauer, Robert & Mary Ann	Bryant Rd	V	5.09	8,350	68,500
Wilcox, Clark Trustees	11 Charlonne St			4,000	30,900
Wilder, Tracy & Mary	139 Howard Hill Rd	S		8,500	26,350
Wile, Helen	Slade Rd		1.00	15,900	16,250
Wiley, David & Margaret	81 Old Peterborough	S		6,650	21,700
Williams, Howard	23 Oak St	S	.48	4,700	23,750
Williams, Robert & Janice	Old Fitzwilliam Rd		5.00	6,850	
Williford, Harry & Susanne	46 School St			3,750	19,600
Willis, George & Victoria	Squantum Rd	V	2.64	11,950	35,100
	Squantum Rd		1.00	5,200	
Wilson, H Stanley & Linda B	Erin Lane		1.15	18,250	33,950
Wilson, Henry & Linda B	7-11 River St			4,200	24,600
Wilson, James & Sylvia	Howard Hill Rd	S		5,650	14,300
Wilson, Kenneth J Sr & Cheryl	Michigan Rd Fox Run		2.49	6,900	30,350
Wilson, Richard & Pauline	Squantum Rd			7,200	18,500
Wilton, Frank & Deborah	Tyler Hill Rd	S	.98	3,400	22,750
Winslow, Donald & Anne G	Gilson Rd		12.00	14,900	74,250
	Gilson Rd		.14	5,600	1,350
Winsor, Paul III & Ann W	Main St. J.C.	S		14,500	42,600

NAME	Description and Value		Acres	Land	Bldg.
Wirein, Mary Karen Beattie	Squantum Rd	V,S		4,600	26,600
Witkop, Gerald & Kathryn	Hillcrest Ct	S	.32	6,200	24,700
Woodbound Inn	Contoocook Rd			6,150	42,100
Wood, Herman & Joan	Adams St	V		3,950	9,500
Wood Fiber Inc.	Fitzwilliam Rd	CU	98.20	4,550	
Woods, Francis & Davida	Meeting House Rd		1.19	10,900	89,950
	McCoy Rd		4.10	9,250	42,750
	Gilson Rd		.19	5,850	
Woods, Francis & Ames, Heather	Sanders Rd	CU	18.00	450	
Woodward, Barclay J IV	42 Stratton Rd		.26	8,050	28,400
Wooster, Wallace & Blanche	Rear Squantum Rd				2,550 MH
	Squantum Rd	V	2.78	12,750	38,350
Wooster, Robert & Linda	Tyler Hill Rd			3,450	13,050
Worcester, Ralph & Rita	61 Turnpike Rd	S		6,450	28,000
Wozmak, C Francis	196 Main St	S	11.00	24,900	56,250
Wright, Emily D	12 Harkness Rd			7,050	26,450
Wright, Martin & Ruth	33 Lincolns Corner Rd		9.30	6,800	
Wright, David & Barbara	12 Harkness Rd		2.24	2,900	10,800
Wright, Frank V IV	Bryant Rd	CU	12.00	4,750	6,400
Young, Mae C	Sanders Rd		10.00	2,500	
York, Gary & Barbara	38 Parent St	S		6,950	10,100
Young, Gordon C Jr & Deborah	Lacy Rd		2.80	7,800	27,950
Yee, James	Mountain View Dr		1.40	5,300	
Zeman, Ellen T	Mountain Rd		7.63	9,200	
Zilske, H John & Debra	Contoocook Ave		.69	5,550	19,300
	ADDITIONAL PROPERTY				
Dodge, Raymond & Arlene	Old Peterboro Rd		.68	7,150	23,400
Haley, Michael	Old Peterborough Rd		2.06	8,000	29,050
Van Ness, John & Patricia	Jaquith Rd		.50	5,100	25,900
Raleigh, Ann M	Gibbs Rd	CU	11.37	350	
	Gibbs Rd		8.50	500	
Gauthier, Karen	24 Spruce St		.21	3,350	18,500
White, Katherine & Guenther, James	Squantum Rd			4,300	22,050

NAME	Description and Value		Acres	Land	Bldg.
Correia, Joseph & Joanne	Proctor Rd		3.51	7,700	34,900
Letendre, Norman & Anita	Crestview Dr		2.00	4,050	
McMullen, Tom & Lois	31 Lawrence St		.47	11,550	20,750
Mann, Madelaine & Albert V Jr	31 Blake St		.78	20,650	17,850
Licygiewicz, Kazimierz & Madelaine	Hillcrest Ct		.35	7,950	36,350
Wyatt, Scott & Theresa	Mountain Rd			9,900	
Kandoll, Samuel & Deborah	15 Birch St	S		3,450	18,600
Jaffrey Family Associates	1-3 Alder Ct		6.80	109,550	360,050
DePaul, James & Debra	Fitzwilliam Rd	CU	55.00	7,400	1,500

NAME	Description and Value		Acres	BLDG.	MOBILE HOME
	MOBILE HOMES / MOBILE HOME PARKS				
Alford, Constance L.	Forest Park			3,450	7,300
Anderson, Herman F. Cheryle H.	Amos Fortune Road			100	5,200
Bastian, Frances M.	Forest Park	V		2,200	8,900
Bean, Edward A. & Suzanne E.	Forest Park			700	6,400
Blair, George & Estelle	Forest Park	V		2,250	7,100
Brunelle, Alden S. & Marion F.	Forest Park	V		2,250	8,100
Brunelle, William	Amos Fortune Road	V		2,550	9,050
Burt, Francis S. & Valerie I.	Forest Park	V		1,450	6,050
Butler, S Frances	Forest Park			1,500	12,000
Buzzell, Marguerite	Forest Park	V		1,800	8,150
Capellaro, Robert & Lorraine R.	Forest Park	V		1,550	13,300
Carney, Charles A. & Myrtle	Forest Park			400	8,100
Carpenter, Joseph & Luella	Forest Park			1,250	11,750
Christian, Elphege J. & Dorothy	Off Pine St.			1,150	6,700
Christian, Arthur & Evelyn L.	Forest Park			1,500	10,900
Callery, Frank & Marie	Forest Park	V		500	10,350
Day, Gerald	Forest Park	V		1,650	6,700
Demski, Shirley M.	Forest Park			1,650	6,700
Deschenes, Gilbert Jr. & Yvette	Forest Park	V		2,100	9,700
Donnelly, Patricia Ann & Janet	Amos Fortune Road				9,200
Duncan, Alice K.	Forest Park			1,750	7,550
Dupuis, Aldie & Grace	Forest Park	V		250	8,600
Elliott, Helen V.	Forest Park			900	6,550
Evans, Fred D.	Forest Park			950	9,700
Edmunds, Frances	Forest Park			450	9,700
Ellis, Bertha	Forest Park			400	10,650
Enos, Charles & Phyllis	Forest Park	V		150	11,550
Florence, Kenneth G & June L.	Forest Park			3,250	9,700
Foster, Caron	Baldwin Road				2,100
Fox, Olive	Forest Park				6,400
Goodell, William E. & Pauline	Forest Park	V		1,000	11,000
Haggblad, Joe & Diane	Baldwin Road				2,300
Heblois, Karen R	Forest Park				4,250
Hadley, Beneta	Baldwin Rd			500	2,250

NAME	Description and Value		Acres	BLDG.	MOBILE
Helstein, William	Baldwin Road				4,200
Howe, William J. Jr. Sandra J.	Forest Park			1,000	6,050
Hafeli, George & Patricia	Forest Park	V		1,600	8,100
Herriges, Russell & Rose M.	Forest Park	V		400	14,450
Hyatt, Paul J.	Baldwin Road				2,050
Holt, Isaac	Baldwin Road			300	9,150
Irish, Delmar & Margaret	Forest Park			500	13,650
Jeffreys, Robert	Forest Park			1,450	6,400
Kenney, Eugene L. & Christine E.	Forest Park	V		1,300	7,050
Laperniere, Joseph & Lorraine	Forest Park	V		350	11,550
Lyon, James	Forest Park				7,000
Liebe, Andrew	Amos Fortune Road				6,300
Law, Joan H.	Forest Park			400	14,250
Luebker, Russell & Eleanor	Forest Park			1,550	11,000
Messina, Richard J. Trustee Forest Park Realty	Forest Park			250	5,900
" "	" "			300	8,400
MacDermott, Jane E.	Forest Park			750	10,350
MacDonald, Marjorie	Forest Park			700	5,900
Marion, Louise B.	Forest Park			150	8,000
Matthews, John	Forest Park			900	6,300
McLeod, Robert & Dorothy	Forest Park	V		2,000	7,050
Mercure, Albert J. Estate	Forest Park			2,900	6,550
Mesics, John J.	Forest Park			1,400	3,450
Moge, Roger & Arlene	Forest Park			2,250	7,550
McMorrow, Marie	Forest Park			750	10,350
Methes, Dennis & Irene	Baldwin Road				1,750
Minkiewicz, Alfe & Pearl	Forest Park	V		1,500	7,600
Morrison, Elliott & Janice L.	Forest Park	V		2,800	10,900
Nelson, Roy E. & Eunice V.	Forest Park	V		400	12,400
Nichols, Helen S.	Forest Park	V		300	12,600
O'Connor, Charles G & Jacqueline	Forest Park			1,450	10,100
O'Donnell, Joan C.	Forest Park			1,200	8,600
Ott, Randy L.	Forest Park			250	9,350
Pecor, Franklin & Roselyn	Forest Park	V		250	8,250
Phillips, David & Fayleen	Baldwin Road				1,750
Plouffe, Walter & Elizabeth	Forest Park	V		1,750	8,100

NAME	Description and Value		Acres	BLDG.	MOBILE HOME
Reynolds, Kenneth & Barbara	Forest Park	V		350	12,600
Robert, Roger	Forest Park	V		1,050	6,550
*Scanlon, Roberta R	Forest Park	V		1,500	5,650
Schafer, Lillian	Forest Park			3,200	6,400
Schacht, George J. & Beverly T.	Forest Park	V		1,850	9,950
Smith, Dorothy N	Forest Park			1,200	4,900
Stockdale, Emma	Forest Park	V		300	13,100
Tenney, Irene W.	Forest Park			450	9,700
Thompson, Lawrence & Rosaria	Forest Park			400	11,000
Turner, Ellen	Forest Park			1,000	11,100
Vinal, David	Forest Park			250	9,050
White, George A.	Forest Park				8,650
White, Jeanette & Marsha	Forest Park			350	12,950
** Yardley, Lydia D.	Forest Park			2,600	5,750
Zerbel, Marjorie A.	Forest Park			1,550	5,700
*St. Pierre, Myrtle	Forest Park			200	5,950
**Winship, Janice	Baldwin Rd			350	2,100

NAME	Description and Value		Acres	Land	Bldg.
	INDUSTRIALS				
D.D. Bean & Sons	Peterborough St	S		2,000	
	White Rd				14,400
	Harkness Rd		5.50	23,850	27,650
	Peterborough St	S		24,900	309,000
	41 Main St	S		27,700	205,600
	52 North St			7,600	
	Peterborough St			25,650	262,150
	59 Peterborough St		.63	10,250	15,000
	Eastwood Dr		29.30	14,100	
Bank of New Hampshire	Fitzgerald Dr		3.09	18,050	
(Berger Lahr)	Fitzgerald Dr		5.38	26,200	285,700
Berger Lahr	Peterborough St	S	.74	12,950	22,350
Bean Fiber Glass Inc.	Union St			18,450	109,300
	Union St		4.00	3,500	
	Goodnow Whse				400
	Former Grain Store				600
King Manufacturing	Squantum Rd		2.00	16,200	165,200
Linn, Anthony & Kathleen	Fitzgerald Dr	S		16,850	52,900
* Millipore	Prescott Rd		22.00	62,750	1,872,5
Monadnock Forest Products	Squantum Rd		11.00	48,050	142,800
	Squantum Rd		7.20	11,900	23,050
	Squantum Rd		3.59	13,900	46,500
New Hampshire Ball Bearing	Knight St	S	5.50	54,150	339,950
	Turnpike Rd			6,800	
P.C.I. Group	77 Webster St			43,800	642,700
Reed & Prince	Fitzgerald Dr		9.10	77,900	1,002,9
Teleflex	Plantation Dr	S	5.78	66,700	905,050
	Plantation Dr		27.80	30,250	
	Plantation Dr	S	2.90	24,050	124,750
Tri-Boro Industries	Peterborough St			11,550	38,100
	Squantum Rd		2.00	3,150	13,150
* Miner, Theodore & Sons, Inc.	Lincolns Corner Rd		14.39	6,500	3,550
Yankee Inc.	Hadley Rd		.66	5,050	66,450
Yankee Publishing Inc.	Hadley Rd		.55	3,000	101,900
	Hadley Rd			8,750	

NAME	Description and Value	Acres	Land	Bldg.
	NON-PROFIT ORGANIZATIONS			
First Church of Jaffrey	S			
Jaffrey Bible Church				
Jaffrey V.F.W.	S			
Jaffrey-Rindge School District				
John Humiston Post # 11				
Monadnock Bible Conference				
Roman Catholic Bishop of Manchester	S			
United Church of Jaffrey	S			
Village Improvement Society				
Assemblies of God				
	PUBLIC UTILITIES			
New England Telephone	43 River St		6,100	39,200
Public Service of New Hampshire	Mountain Rd	13.00	8,200	
	Main St	4.13	8,150	
	Main St	.10	100	
	Highland Ave	.18	1,050	
	Transmission Lines		37,700	1,602,15

Percent (%) of where your tax dollar goes
and Dollar Value of your 1984 Tax Rate

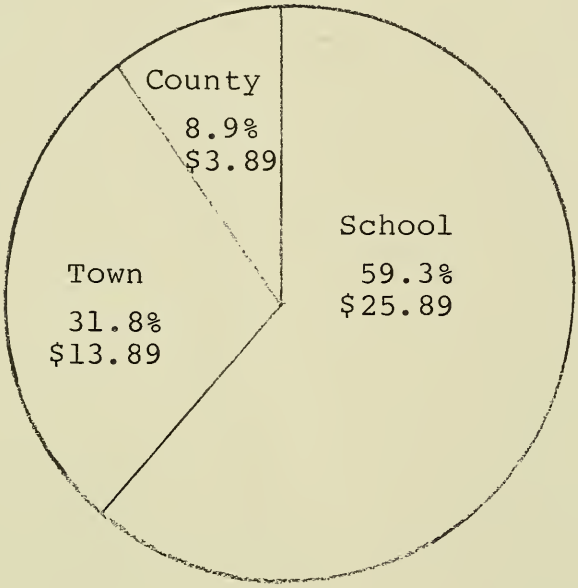

	1983 Tax Rate	1984 Tax Rate	% of Tax Dollar
Town	$16.02	$13.89	31.8%
County	3.28	3.89	8.9%
School	23.35	25.89	59.3%
Total	$42.65	$43.67	100.0%

	% Increase (Decrease)
Town	(-13%)
County	+18%
School	+10%
	+2.3% Overall

TAX RATE INCREASE PER $1000 is $1.02

BULK RATE
U. S. Postage Paid
JAFFREY, N. H.
Permit No. 3